Don't Hope to Reform a Man by Marrying Him What He Would Not Do to Win You He Will Not Do to Hold You

WARMER

WEATHER FORECAST FOR FORT WAYNE AND VICINITY.

PARTLY CLOUDY TONIGHT; THURSDAY FAIR AND SLIGHTLY WARMER.

The Fort Wayne Sentinel

ONLY FORT WAYNE EVENING PAPER WITH ASSOCIATED PRESS DISPATCHES.

ESTABLISHED 1833, WEDNESDAY EVENING, APRIL 15, 1914. 12 PAGES—DAILY, 1 CENT, SATURDAY, 5 CENTS.

WILL SEIZE VERA CRUZ AND TAMPICO UNLESS HUERTA SALUTES OLD GLORY

WILSON MAPS PLAN AS WARSHIPS STEAM AWAY

Additional Indignities Offered United States by Huerta Disclosed in Official Statement

AMPLE PRECEDENT FOR SALUTE DEMAND

Washington, April 15.—Huerta will salute the American flag or the Atlantic fleet will seize Vera Cruz and Tampico. What happens afterward depends on Huerta.

That is President Wilson's determination. Leaders in congress, with whom he conferred, today agreed there was ample precedent for such action.

Not only the Tampico incident but a long series of indignities offered to the United States to the conspicuous exclusion of other foreign nations represented in Mexico has convinced the president and his advisers that the United States has been singled out for "manifestations of ill will and contempt."

Further Indignities Offered.

Official dispatches to Charge O'Shaughnessy have been interrupted by the Mexican censor.

A ship's orderly ashore in full uniform in Vera Cruz on business of the United States was arrested and released, while a nominal punishment was meted out to the local officials. These hitherto unpublished facts were disclosed today in an official statement.

Near an Act of War.

The bluejackets arrested had gone to the Tampico wharf to load gasoline. Two of the men were in the boat. The Mexican soldiers, after seizing the men on the wharf, boarded the American boat and took the two bluejackets forcibly into custody.

"If it is not actually an act of war," said a senator today in discussing the incident, "it comes very near it."

The incident, in any event, disposes of Huerta's claim that there is no ground for reparation because the men arrested were on Mexican soil where, it is maintained, they had no right to be.

President Wilson told his advisers he stands for peace, but is determined to force Huerta to recognize the honor and dignity of the United States. While these developments were taking place in

(Continued on Page 2, Column 2.)

Washington Issues Official Statement

Washington, April 15.—The arrest of an orderly who went ashore at Tampico to obtain mail for the American fleet, the interception of dispatches to Charge O'Shaughnessy, the censorship over official dispatches and repeated offenses "against the rights and dignity of the United States" were given today as some of the causes of the dispatch of the Atlantic fleet to Mexico, in an official statement representing the administration views.

The following official statement was issued today as representing the views of President Wilson and the administration:

"In discussions in official circles in Washington of the present Mexican situation, the following points have been very much dwelt upon:

"It has been pointed out that, in considering the present somewhat delicate situation in Mexico, the unpleasant situation at Tampico must not be thought of alone. For some time past the de facto government of Mexico has seemed to think mere apologies sufficient when the rights of American citizens or the dignity of the government of the United

(Continued on Page 6, Column 5.)

ADMIRAL MAYO

Who Made Demand That Mexico Salute American Flag.

Unkind

VINCENT ASTOR MUCH IMPROVED

Young Millionaire Said to Be on the Road to Recovery.

HAS RESTFUL NIGHT

New York, April 15.—Vincent Astor had a restful night and was much improved this morning, according to announcement made at the country home of his fiancee, Miss Helen Dinsmore Huntington. Physicians were in conference during the morning and it was said a formal statement might be issued later.

This afternoon the physicians announced that Mr. Astor was doing as well as could be expected under the circumstances. They said they believed

(Continued on Page 2, Column 7.)

CLEAN-UP WEEK IN HIGH FAVOR

Woman's League Assured of Much Encouragement in Its Work.

CITY OFFICIALS WILL CO-OPERATE

Week of May 11 to 16 Will Find All Fort Wayne in Movement.

Every organization in Fort Wayne, interested in any way in the growth and prosperity of the city, will be asked to join in offering assistance during the "Clean-Up Week" of May 11 to 16. The plan set forth by the civics department of the Woman's league, of which Mrs. Fred H. McCulloch is chairman, is to rid the city of all the rubbish and refuse of

(Continued on Page 2, Column 6.)

MAN WITH BLOODY AX BY HER BED

New York Woman Argues Maniac Out of Murderous Intention.

HAD SLAIN BROTHER

Huntington, N. Y., April 15.—Miss Mary Sammis, who lives with her brother Frank on their Long Island farm, awoke early today to find a man with a bloody ax in his hands standing by her bed. In the dim light she recognized Frank Fowler, a young farm hand who slept in the house.

"I've just killed your brother upstairs," said Fowler, "and I'm going to kill you, too."

"I've always been kind to you, Frank," pleaded the woman, "and you have no reason for harming us."

"That's right," answered Fowler. "I guess I won't kill you, but I'll go away." And he walked out of the house leaving the ax behind him. Miss Sammis stumbled upstairs and found her brother's body on the bed.

The police believe Fowler is insane. They are searching for him today.

OPPOSE LAND CREDIT BILL.

Moss-Fletcher Measure to Draw Fire of Delegates.

Chicago, April 15.—Several delegates attending the second annual conference on marketing and farm credits which opened here yesterday announced their intention of attacking the Moss-Fletcher land credit bill, now before congress on the ground that it provided for a flood of improperly secured bonds and would injure, instead of help the credit of the farmers. The Moss-Fletcher bill provides for the establishment of a new series of banks for the loaning of money to farmers on a plan by which long term loans could be discharged gradually by payment of interest and partial payment of the principal each year.

MEETS NO OPPOSITION.

Valdez Mas Quelled Revolution in Santa Domingo.

Santa Domingo, Dominican Republic, April 15.—Provisional President Jose Bordas Valdez, at the head of a large force of Dominican troops, today completed a march through Moca, Santiago and Monte Cristi without meeting any opposition from the rebels. He was received enthusiastically all along his route. Dispatches from all parts of the republic indicate that there has been no disturbance of peace.

Late Flashes from The Sentinel Wires

London.—The appointment of Sir Lionel Carden as British minister to Brazil was officially announced today.

* * *

Georgetown, Tex.—Four men were killed and two seriously injured today when a Missouri, Kansas & Texas passenger train crashed into an automobile in which they were driving.

* * *

San Francisco.—J. Parker Whitney, younger son of old and wealthy California family, pleaded guilty today to charges preferred under the white slave act and was fined $2,500.

* * *

New York.—Directors of the Western Union Telegraph company today elected Newcomb B. Carleton president of the company in place of Theodore N. Vail, who remains president of American Telephone and Telegraph company.

* * *

Washington.—This dispatch from Rear Admiral Fletcher at Vera Cruz, dated 10 p. m. last night, was received today: "No new development at Tampico. Constitutionalists have retired from vicinity. Business resumed and refugees returned. Mexican gunboats Progresso and Zaragosa have left Tampico."

SAY BEESON HAD TOO MANY WIVES

Jurors at Anderson Find Accused Man Guilty of Bigamy.

AFTER A LONG SESSION

Anderson, Ind., April 15.—Charles V. Beeson was found guilty of bigamy today by a jury which had deliberated since yesterday noon. It was charged that last December Beeson eloped with Miss Mabel Wischart, 18, from Alexandria to Chicago, where they were married and that last February he was married to Miss Magdeline Miller, of this city.

Beeson and his first wife visited in Terre Haute after their elopment to Chicago and a number of Terre Haute persons appeared as witnesses for the state. Both women testified. Beeson's defense was that there was no marriage ceremony in Chicago and he also testified that Miss Wischart furnished $200 for the trip.

PLANS FOR QUEEN'S VISIT.

Special Envoy of Bulgarian Royalty Now in Washington.

Washington, April 15.—William Caspar, special envoy of Queen Eleanora of Bulgaria, was here today to arrange for the proposed visit of her majesty to the United States. The object of her coming is to investigate methods of hospital administration and relief work of the poor and sick. Mr. Caspar planned to visit Secretary Bryan today to consult him relative to the attitude of the state department toward the contemplated visit of the queen, how she will be received and entertained. He hoped to complete arrangments so that she can sail for this country May 19 or May 27. The queen will spend four or five weeks in this country.

MUST TAKE UP ATHLETICS.

Proficiency to Be Required of Wesleyan Students.

Middletown, Conn., April 15. Wesleyan students must attain a certain degree of proficiency in baseball, tennis or track athletics the same as in Latin or Greek, according to a ruling of the faculty announced yesterday. All freshmen are to be required to take regular work in organizing these branches of athletics.

The new rule goes into effect at once and competent instructors will be provided to watch the work of the men in the different sports. It was adopted in accordance with the athletic policy at Wesleyan which requires every man to take part in some sports.

JACK JOHNSON COMING BACK.

Pugilist Will Return to Meet Case in Chicago Courts.

Paris, April 15.—"Jack" Johnson, the negro pugilist, will return to Chicago for the re-trial of the charges against him under the Mann act. He was out of town today, but had authorized his Paris representative, Henri Wolf, to say that after his fight with Frank Moran he would sail for America and place himself at the disposal of the court.

HOBSON OPENS PLEA FOR DRYS

Hearings Begin on Resolution for Nation-Wide Prohibition.

STRAUS FOR TOLLS EXEMPTION REPEAL

Former Secretary of Commerce and Labor Takes Firm Stand.

Washington, April 15.—Nation-wide prohibition was urged before the house judiciary committee today at hearings on the resolution of Representative Hobson, of Alabama, asking for constitutional amendment. Mr. Hobson opened the argument.

"We do not propose," he said, "to argue the merits of this question. Our position is that the question before the country is simply whether the committee and congress will give the people of the various states the right to pass upon the matter."

Representative Hobson contended that his resolution, directed against the sale of liquor for "beverage purposes" would not interfere with state's rights. He said that under the proposed amendment it would be possible to manufacture liquor "for use," but not for "sale." The amendment, he said, would not in-

(Continued on Page 2, Column 7.)

COXEY'S ARMY IS READY TO MARCH

About 100 Men on Hand to Leave Massillon With Commonwealer.

TO START TOMORROW

Massillon, Ohio, April 15.—The first organized band in connection with "Gen. Jacob S. Coxey's second army of the commonweal, arrived here today. It was composed of thirty-five men from Coshocton, Ohio, under command of "Col." Paul Armstrong.

It was estimated that about 100 men are here ready to accompany "Gen." Coxey when the army starts tomorrow in the march overland to Washington. It is said that the army will consist of several hundred men when the several other "brigades" form a juncture with the main Coxey forces at Beaver Falls, Pa., later on.

"Gen." Coxey was busy today with affairs at his stone quarry preparatory to arranging his personal interests so as to give his entire time to his duties as commander-in-chief of the "army" after today.

"From Out of the Mouths of Babes"

ENGINEER HERBERT MINSER, of the Nickel Plate, hardly expected such an exhibition of friendship from his fellow-engineer, Banner M. Fullerton, and so he was not at all slow to pour forth his thanks for being so highly honored.

You see, Mr. Fullerton had just purchased a new automobile, and had completed a course of lessons in running it. Never had he operated the thing alone, and, therefore, never had he invited anyone to take a spin with him. Mr. Minser was the first man to be thus distinguished.

"Step right in," commanded Mr. Fullerton. "I want to show you some speeding."

The men had already dragged the machine out into the alley, after some effort, and had pushed it quite a distance to a smooth, clear place in order that it might have a chance for a good start. Mr. Minser stepped in, as he had been told to do, while the new owner started to crank the machine. All he did was to start. He didn't get anywhere. For several minutes Mr. Fullerton tugged and puffed and blew, stopping only to wipe sweat. Several parties in the neighborhood came over to help and to make observations, sensible and otherwise. A gang of boys playing ball in an adjoining vacant lot came over and looked on. Women, attracted by the commotion, appeared from their kitchens and leaned over the back fences. And still the cranking went forward. The supply of gasoline was sufficient, and there seemed to be no reason for such capers. The passage of the moments did not relieve the embarrassment; so, after a further struggle, the machine was pushed back into the shed. A small boy came toddling into the shed at this

"I think it would be a good thing."

time, and, without saying anything, commenced to look over the machine with the evident eye of an expert. Finally he crawled up into the seat and commenced to look at the brake and other things. Then he crawled out again.

"Well," observed Mr. Fullerton to the inquisitive youngster, "what do you thing about it?"

"I think," responded the boy, "that it would be a good thing to put that spark plug in here if you want to have the wheels go round."

WHERE UNCLE SAM'S WARSHIPS HAVE BEEN ORDERED.

Tampico, Mexico, showing crowd of Mexicans in Calle del Libertad, a street, discussing war situation.

MANY TO ATTEND SPRING BANQUET

Out-of-Town Masons Flock to City for Spring Convocation.

LIST OF THE VISITORS

The annual spring convocation banquet of Scottish Rite Masons of the Valley of Fort Wayne will be spread this evening in the spacious dining hall of the cathedral, corner of Washington boulevard and Clinton street, and it is said that more than 600 Fort Wayne and visiting Masons will sit at the tables. The banquet marks the close of the degree work up to the twenty-first degree.

The convocation has attracted an unusually large number of out-of-town members of the fraternity, and before the close Thursday promises to be the best attended in several seasons.

From Out of Town.

Among the Scottish Rite Masons registered from out of town are the following:

Horace Slocums, Harlan; A. G. Coyner, Kendallville; W. M. Homlein, Scranton; W. F. Baughman, Ashley; Harry Mitrichouser, Plymouth; A. G. Murdin, Hudson, Mich.; P. K. Goetz, South Bend; L. L. Allen, Ossian; B. I. Friedline, Monroeville; Homer Gettle, Bluffton; C. Bonham, Bluffton; J. A. McBride, Bluffton; V. V. Mitchell, Monroeville; George L. Arnold, Bluffton; G. E. Spake, Monroeville; John Ross, Toledo; H. H. Grubb, New Haven; W. E. Evert, Stroh; C. W. Bush, Indianapolis; W. E. Barns, Evansville; H. W. Baker, Marion; O. D. Dyer, Huntington; M. N. Newman, Ossian; Josephus Caston, Ossian; E. G. Osborne, Valparaiso; H. D. Hill, Decatur; N. G. Lenhart, Decatur; R. F. McKenzie, Howe; G. C. Good, Howe; J. P. Bell, Laketon; John R. Sterne, Evansville; Stanley B. Dustman, New Haven; F. J. Motz, Wabash; J. A. Gauss, Laotto; M. C. Corner, Ossian; C. E. Handschy, Marion; H. G. Dawkins, New Haven; C. H. Meyers, Ossian; J. H. Zeek, Garrett; I. E. Going, Laotto; J. R. Logan, Wabash; H. M. Devoss, Decatur; S. K. Randall, Kendallville; Dell Locke, Bluffton; W. Burrell, Huntertown; J. M. Beams, Spencerville; H. B. Jordan, Angola; H. W. Thoma, Bluffton; W. E. Houk, Findlay, O.; D. L. Marble, Findlay, O.; W. H. Brasselton, Huntington; I. B. Sleet, New Haven; W. B. Gutelius, Bluffton; Philip Gloechner, Richmond; J. W. Staub, Indianapolis; R. H. Cook, Garrett; E. Davis, Anderson; B. L. Thomas, Louisville; C. E. Peterson, Decatur; A. Reichenlach, Huntington; F. F. Winslow, Terre Haute; C. J. Kehler, Bourbon; J. M. Callender, Indianapolis.

G. E. Mallory and C. F. Dygert, Angola; John Sixby, Elkhart; H. M. Kensill, Elkhart; George Kinzle, Decatur; C. H. Bichler and William Charles, Peru; Theodore Macksell, Elmer W. Cole and C. A. Keller, Huntington; J. F. Dickes, Portland; Samuel J. Taylor, Michigan City; Charles H. G. Jones, Auburn, and C. M. Case, Kendallville.

High-grade Gasoline, 14c a gallon, cash. Auburn Auto Co., 124 West Washington. 15-4t

We Never Get Tired

talking the merits of Meigsett and Fits-U eyeglasses.

You Never Get Tired

wearing them.

We will replace your old nose piece and guarantee to you, as we have hundreds of others, comfort and satisfaction.

EVENTUALLY YOU'LL WEAR MEIGS' GLASSES, WHY MISS THE COMFORT NOW?

Guaranteed Glasses, including examination, $1.50 up.

MEIGS EYESIGHT SPECIALIST

LYRIC THEATER BLDG. 1012 Calhoun.

ASK US

When You Need Money.

We make loans of $5 to $150 on Household goods, Pianos, Horses, Wagons, Fixtures and etc., without removal.

$35, Total Cost $4.80

(For Three Months.)

Other amounts at proportionate legal rates, and for a longer time if desired.

Loans on Diamonds and Jewelry. All security stored in burglar proof vaults. Call, write or phone:

FT. WAYNE LOAN CO.,

(Est. 1896).

Room 2, 706 Calhoun St. Home Phone 835.

WILSON MAPS PLAN AS WARSHIPS STEAM AWAY

(Continued from Page 1.)

Washington the ships of the Atlantic fleet were beginning to move toward Tampico. The first of the big fighters cleared from Hampton Roads and others in the Atlantic navy yards were ready to sail before night.

Summoned to White House.

While the fighting ships of the Atlantic fleet were turning their prows toward Tampico today to enforce President Wilson's demand on Huerta for a public salute to the American flag, senators and representatives were summoned to the white house to be informed of all phases of the situation that congress might be prepared for any further steps.

President Wilson told the congressman that he stood first for peace, but that if Huerta did not comply with the American demands, the first step to enforce them would be the seizure of Tampico and Vera Cruz, for which he considers there is ample precedent.

Shively in Conference.

Acting Chairman Shively, of the senate foreign relations committee; Senator Lodge, the ranking republican of that committee; Chairman Flood, of the house foreign affairs committee, and Representative Cooper, the ranking republican of that committee, had an hour's conference with the president.

The president at the conference outlined all the details of the now historic Tampico incident in which a Huerta commander arrested American bluejackets and refused to salute the stars and stripes and offer apology.

An official statement setting forth the view of President Wilson and the administration disclosed that the Tampico incident alone was not the cause of the sending of the fleet and the preparations to back up the demand for an apology.

Some Unpublished Facts.

It disclosed the hitherto unpublished facts that official dispatches from Washington to Charge O'Shaughnessy have been intercepted and delivered to a Mexican censor; that a ship's orderly sent ashore for mail at Vera Cruz was arrested, although he was in full uniform and carried the government's mail pouch on his back, and that the succession of affronts to the United States has convinced the Washington government that its representatives are being singled out for indignities.

It also pointed out that with other nations having representatives in Mexico none of them had found it necessary to ask for apologies.

Use of Force May Follow.

Mr. Wilson impressed upon his callers that while he sincerely hoped no occasion would arrive for the use of force a contingency might follow as the result of the American demand for a salute and he wished members of congress to be prepared.

All four men who saw the president said no steps would be taken of a serious nature, such as the landing of marines or the shelling of a town without authority from congress. Senator Shively described the conference as chiefly informative.

"There have been no overnight developments," he said, "and there is really nothing imminent as yet. We all hope that Gen. Huerta will yield and remove a grave situation, but if he does not we are prepared to back up our demands. Before any marines are landed or any bombardment or other serious steps are taken the president intends to consult congress. We obtained from him today a complete account of what has taken place and his purposes so far as they have developed. Of course, future steps depend upon Mexico City."

Lodge in Accord.

Senator Lodge said he was in accord with what the president had done and expressed the view that the demand for the salute and the dispatch of the fleet was in accord with precedent. H said he supported the president's action and hoped that serious steps might not be necessary.

Senator Shively said congressional action would be based upon a message from President Wilson. "Will there be a message from the president?" he was asked. "It certainly will come to that if reparation does not come from the Huerta government for the contemptuous attitude it has taken," said he.

Uncle Sam Not "Bluffing."

Senator Shively was emphatic in declaring ridiculous any idea that the United States was "bluffing."

President Wilson, according to the congressmen who talked with him declared he had given a reasonable time to Huerta and that while the time was without any fixed limit there would be no quibbling and that prompt action would follow Huerta's failure to comply.

The exact status of affairs today, Senator Shively characterized as unchanged, "except that the United States will insist with all the power of this nation upon reparation for the defiance of the Huerta government."

Senator Shively added there were many precedents for action in retaliation which would not be considered as actual measures of war, and that it was possible to seize the custom houses of Mexico without a declaration of war. Before such an act was undertaken, however, congress probably would be considered, he said. "There is no first class power in the world from which the United States would have withstood what it has patiently withstood from poor, ungoverned, divided and embroiled Mexico. It is like the case of snapping at the patient Newfoundland dog who must eventually act and teach his tormentors a lesson."

Some other senators expressed the opinion that Huerta had defied the United States in the hope of arousing support to his regime. Villa's victory at San Pedro was pointed to as another element to emphasize the immediate anger to the Huerta regime.

Express General Approval.

The senate foreign relations committee formally discussed the situation today, but no action was taken, general approval being expressed over the new turn in the attitude of the United States.

President Wilson refers to the Greytown case as a precedent for the demand for reparation made by Real Admiral Mayo.

In that demand for reparation for injury inflicted upon the property of an American corporation near Greytown, Nicaragua, and an insult to American Minister Borland, because he had assisted an American ship captain in resisting arrest, Secretary Robbin, in June, 1853, sent the United States steamship Cayne to Greytown to obtain redress and apology. These were refused by the local officials and Captain Hollins, at the expiration of a time limit of twenty-four hours, bombarded the town, after taking away in a steamer such persons as desired to go. The bombardment was intermittent; an interval of several hours was allowed between fusillades for an apology. That was not offered and a landing party burned the town without loss of life and then withdrew. President Pierce in his annual message to congress, Dec 4, 1854, defended that action from foreign criticism as being more harsh than just.

Discusses a Blockade.

Discussion of the possibility of blockading the Mexican coasts continued in official circles. Secretary Daniels called for information on what additional vessels were available for service on the Pacific. The cruisers Cleveland and Chattanooga are ready to join the vessels already doing duty off the west coast.

These ships already are there: The cruiser Raleigh and gunboat Annapolis at Mazatlan, the cruiser New Orleans and the gunboat Yorktown at Topolbampo, the armored cruiser California and the supply ship Glacier at Acapulco.

Secretary Bryan declined today to discuss Mexican developments beyond saying he was in uninterrupted communication with Charge O'Shaughnessy.

Two Opposed to It.

Representative Mondell, of Wyoming, republican, in the house assailed the administration's action. He asserted the president was using the Atlantic fleet "to enforce the mandates of his personal prejudice against the man who happens to be at the head of the republic of Mexico."

Senator Works, republican, of California, issued a formal statement:

"Hundreds of American citizens have been slaughtered, their wives and daughters outraged and their property destroyed and the government has not raised its hand for their protection," said he. "But because a blue jacket from one of our ships, who had much better have been on shipboard, has been arrested in a city engaged in civil strife and Huerta refuses to salute our flag, we are to go to war or back down and make ourselves ridiculous."

Later Secretary Daniels ordered the cruiser Cleveland, now at San Francisco, to steam to Mazatlan at once. The cruiser Chattanooga is expected to follow in about two weeks. Both ships will be manned by the crew of the Pittsburg, now in the Bremerton yard.

There were no developments as to army orders, and it was said that troop movements were not discussed at the president's conference with congressmen.

LOUISIANA IS READY.

Battleship is Provisioned for Month's Cruise.

New York, April 15.—All preparations for the departure of the battleship Louisiana for Tampico were completed early this morning. Fresh vegetables were put aboard during the night and with these it was said that the great ship was amply provisioned for a month's cruise. Throughout the night lightes glimmered at the Louisiana's mast heads summoning to the ship the men on shore leave. The police assisted in the work by hailing every sailor with "Louisiana" on his cap. Captain George Cooper commands the ship. She came here on April 3.

WORK THROUGHOUT NIGHT.

Glare of Searchlights Aid Preparation of Michigan.

Philadelphia, April 15. Officers and crew of the battleship Michigan worked all night under the glare of searchlights at the navy yard preparing the big fighter for sea duty in response to the order for the concentration of the Atlantic fleet at Tampico. A number of barges loaded with coal came along side the Michigan last night soon after sailing orders were received and the work of coaling her proceeded until early today. In the meantime the members of the crew were busy loading the ship with fresh meats and other supplies. The Michigan is expected to leave the yard some time today. The big dreadnaught is commanded by Captain Albert P. Niblack. Her crew numbers 850 officers and men in addition to which the Michigan will sail with the regular complement of sixty-six marines.

BADGER GETS AWAY.

On Board the U. S. S. Arkansas Off the Virginia Capes, April 15.—Rear Admiral Badger, commander-in-chief of the Atlantic fleet, sailed for Tampico from Hampton Roads at noon today with the super dreadnoughts Arkansas, Vermont, New Hampshire and New Jersey. In a thick fog that hung over the bay the big ships started off under orders to make eleven and a half knots an hour. That speed would bring them to Tampico in seven days.

Rear Admiral Fiske, chief of the navy bureau of operations, who brought Admiral Badger instructions from Washington, was the last man to leave the flagship Arkansas before the squadron steamed out.

HANCOCK CARRIES MARINES.

New Orleans, La., April 15.—The transport Hancock, with 950 marines aboard, sailed from here today to join the battleship fleet that will concentrate near Tampico.

We offer for quick sale one of the finest houses in Williams Grove. Owner leaving city. Federal Sec. & Inv. Co. Phone 910.

No Charge for Examination.

ROGERS EYESIGHT SPECIALIST

Anthony Hotel Bldg.

DIAMOND LOANS.

$ 50 ONE MONTH, TOTAL COST $1.50
$ 75 ONE MONTH, TOTAL COST $2.00
$100 ONE MONTH, TOTAL COST $2.50

Other amounts at same proportionate legal rates and for longer time if desired.

Ft. Wayne Loan Co.

Room 2, 2nd Floor, 706 Calhoun St. Phone 833. Fort Wayne, Ind.

CLEARING HOUSE FOR CITY AFFAIRS

Council Will Turn Itself Into That Tonight to Inform Itself.

THE MUNICIPAL NEWS

The city council will tonight turn itself into a clearing house for municipal affairs. All the officials of the executive department have been invited to meet in the council chamber in joint conference with the council for the purpose of discussing matters that are now uppermost in the public welfare of Fort Wayne. Track elevation, street paving, sewers, parks and the police and fire departments will be among the subjects discussed. All the executive officials will be given opportunity to have their say for the council would like to know what they want.

Mayor Hosey will embrace the occasion to discuss street improvements and will declare himself against a bond issue to provide funds with which to pay the city's share of any paving in excess of what funds have been provided. The mayor will urge the negotiation of short time loans to tide over, if more money is needed than the general fund can safely supply. The mayor will also present his plan forthe improvement of dirt streets by establishing the grades anr the construction of concrete curbs and gutters so that such thoroughfares may be kept in passable condition until such time as property owners feel able to pay the cost of something better. The mayor will urge sewer cleaning and a better system of cleaning the streets than is now employed and will furnish the council some information he has gathered on these matters.

It is expected that there will be a full attendance of the council and other municipal officials.

OFFICIAL BUSINESS SHUNTED.

Flood Prevention Delays Program in the City Council.

The city council at a regular session last night side tracked the regular official program for half an hour or more while flood prevention measures were discussed. The discussion developed considerable heat and finally President Bayer put a cloture on the debate and the business of the meeting was taken up. Judge H. Wavehand Kerr, of the city court, upon invitation had taken the floor to explain his idea that good might be accomplished if the city were to purchase a dredge and put prisoners in the county jail to work getting gravel out of the streams and thus procure a marketable product and improved water courses at no cost of labor. Councilmen Kinder and Korte declared that as a business proposition such a plan would fail. Councilman Agne, of the First ward, which includes Lakeside, bridled at this and denounced the failure of city and county to accomplish any measures of flood prevention. Councilman Johns, of the Fifth, expressed similar views. The controversy was rising in heat when the president rang the bell.

Official Transactions.

The council referred to the committee on finance ordinances appropriating $2,500 to the new street intersection account to pay the salaries of inspectors on new street and sidewalk work and $500 to the incidental expense account. The committee on rules, regulations and ordinance was given the ordinance to amend the sign ordinance so as to permit more latitude for variation in electric signs. The council suspended the rules and passed the city sealer's ordinance making it a misdemeanor for ice men to refuse to sell ice to persons not regular customers. The council ratified contracts with the Fort Wayne Electric works for meters and transformers for the city lighting department during the coming year and a franchise granted by the board of works to the Electric works to construct a sidetrack.

City Attorney Colerick advised the council that his search of old plats of the city discloses that Canal street never was opened farther north than its present terminus. East side residents want the street opened across the Nickel Plate tracks.

The council acted favorable on the committee's report that $225 be paid to Mathias Snyder, who was injured a year ago when struck by the fire chief's wagon.

A committee appointed to investigate the purchase of a pulmotor by the city reported a recommendation that the health department purchase a lungmotor—said to be the same thing, but cheaper—and that it be made a part of the equipment of the police ambulance.

The German Alliance submitted a communication asking that the city council elect a German to the board of school trustees.

The council passed a resolution endorsing the Hamil bill in congress by which it is purposed to pension superannuated and disabled employes of the government in the classified civil service lists.

MAY NOT NEED SHEETING.

Waterworks Reservoir, Stripped of Lining, Is Tight.

The board of works continues to receive representatives of contracting and material firms that want a chance to furnish a new lining for the waterworks reservoir on Lafayette street. One from Detroit was with the board today. The board has not yet reached any decision as to what will be best. Meanwhile the stripping of the asphalt sheeting from the interior of the reservoir shows the structural work to be as sound as when put in, and apparently in condition to hold water without leakage should no new sheeting be put in. The mayor and the board will not enter into a contract for new lining until the city secures a valid guarantee that any material selected will do all that is required of it.

WANT FORT WAYNE TO CELEBRATE

Mayor Hosey has just received a letter from Hollis E. Cooley, chief of special events at the Panama-Pacific International exposition to be held next year in San Francisco, asking him to designate a day or days which would fittingly celebrate some event that could be appropriately observed by the people of Fort Wayne at the big show. Mayor Hosey has not yet determined which of the numerous important historical events in Fort Wayne's annals the people of the city would like to travel across the continent to celebrate.

CITY HALL NOTES.

The board of works has appointed William H. Droege foreman of the street repair gang of the city asphalt repair department. He was formerly employed by the Barber Asphalt company.

While driving a motor car yesterday afternoon Superintendent George E. Porsch, of the city waterworks department, ran into Gladys Rollins, five-year-old daughter of Ed Rollins, a colored man, residing at 1908 John street. The accident occurred at the corner of Lafayette and Buchanan street and was caused by the little girl jumping backward in front of the car, which was not going at great speed. Superintendent Porsch took the child in his car to the office of Dr. J. B. MEvoy near by. She was painfully, though not seriously injured.

Street Superintendent Herman Strodel this week has been grading a number of dirt streets, among them St. Joe boulevard, Old Fort place, Lombard street, Edgewater avenue and Wayne trace.

Park Superintendent Goers has had his men busy this week getting the city parks cleaned and otherwise put in condition.

THE BIRTH RECORD.

To Mr. and Mrs. Nic Alt, 2819 James street—a girl.

Twenty-five dollars isn't much money to spend for a suit of clothes; when you come to know what first-class quality of materials and tailoring, and what restfulness of mind as to style that price commands, you'll almost think it isn't enough to pay.

Young men especially want smart style; and Hart Schaffner & Marx have the style problem so perfectly worked out, we advise any man to put his money, and himself into one of their $25.00 suits.

We have clothes at $12, $15, $18, and $20, $30 and at $35.

Patterson-Fletcher Co.

FOUR WEEKS OLD BABY FOUND DEAD

Infant Son of Mr. and Mrs. Delbert Garman Had Lobar Pneumonia.

CORONER IS CALLED

Clifford Garman, aged four weeks, a son of Mr. and Mrs. Delbert Garman, residing fifteen miles out of Fort Wayne on the Auburn road, near Leo, was found dead in bed at 7 o'clock this morning at the home of the parents.

Coroner E. H. Kruse was summoned and after an examination found that death was caused by a severe attack of lobar pneumonia. The child had been suffering a bad cold for several days.

Surviving besides the parents is one sister, a little girl aged about four years.

COLEEL.

Hiram Coleel, aged seventy-four years, a farmer, died suddenly Tuesday at his home near Mongo. His death was due to an attack of apoplexy.

Mr. Coleel for many years was a blacksmith and had been a resident of Mongo for forty years. Surviving he leaves the wife and three children.

Funeral services will be held Thursday from the Dunkard church. The funeral party will leave the residence at 11 o'clock Thursday morning.

SMITH.

Ford Smith, aged eighty-four years, for many years a resident of Grabill, died at 6 o'clock Tuesday evening at the home of a daughter, Mrs. Charles H. Elion, 1048 Grant avenue. His death was due to senility and followed a prolonged illness.

Mr. Smith came to Fort Wayne last summer to make his home with a daughter. Surviving he leaves the widow and the following children: Mrs. Charles H. Elion and Mrs. Louis Jordan, of this city; Sherman Skith, of Harlan; Tice Smith, of Harlan; Freeman Smith, of New Haven; John Smith, of Barrington, Mich.; William Smith, of Wadman, Mich.; Chauncey Smith, residing in California, and Loretta Smith, of Fort Wayne.

The remains were shipped to Grabill for funeral services and interment.

FUNERAL NOTICES.

Boese.—Funeral services for Frederick Boese will be held Thursday afternoon at 1:45 o'clock from the residence, 1406 Maumee avenue and at 2:30 o'clock from Zion's Lutheran church, Rev. H. C. Luehr officiating. Interment at Concordia.

Sapp.—Funeral services for Mrs. Mary Sapp will be held at 8:30 o'clock Thursday morning from the residence and at 9 o'clock from St. Patrick's Catholic church. Interment at the Catholic cemetery.

CLAEN-UP WEEK IN HIGH FAVOR

(Continued from Page 1.)

the winter, to induce property-holders to brighten the appearance of their grounds and buildings by a general clean-up, the application of paint, soap and water or any other revivifying elements that will add to appearance or conduce to health.

In short, it is to be a general clean-up-and-paint-up movement designed as a real civic improvement. Fort Wayne, as a city, will be asked to wash its face.

School children will be recruited for the service and will be asked to report vacant lots that are in undesirable condition. The owners of the lots will be asked to clean them, and if they refuse to do so or exhibit any lack of interest, people of the neighborhood where the lots are located will be asked to clean them. The services of the local company of Boy Scouts of America will also be solicited in the city wide clean-up.

The campaign to make the city more clean is to be advertised through the newspapers and with window cards and street car placards and by the date set, May 11, there will be no excuse for anybody to deny that they did not know Fort Wayne was to be rid of its filth and dirt.

The city board of public works has agreed to let the league members direct the movements of its city teams and wagons in the removal of rubbish and refuse in boxes and barrels. The only string tied to the offer of the city is that no ashes will be collected. Ashes must be disposed of by the owner of the property or by the tenant. The board of health is also interested in the movement and offers its co-operation.

Assurances already given the ladies of the Woman's league make it certain that the movement will claim the widest interest and the most active support from the general public, the press and scores or organizations of various kinds.

PLAN LARGEST AD IN WORLD.

Wholesalers at St. Joe, Mo., to Erect Immense Electric Sign.

St. Joseph, Mo., April 15.—An electrical sign to adorn the top of a hill and which will be the biggest thing of the kind in America, will blazen forth an invitation to St. Joseph, according to plans now almost completed by local wholesalers.

The sign will be 160 feet long and 92 feet high and will contain 10,000 white and colored lamps. It will represent an immense gate swinging from great posts, and the lighting scheme will give it the effect of opening in welcome to the visitor. Above the gate will be the legend "Trade in St. Joseph," and this will flash off to give way to the wording, "Largest Wholesalers in the Northwest." When this disappears, the names of thirty St. Joseph wholesale establishments will appear.

The gate itself will be shown in red lights and the posts in green, with white globes on top. The letters will be six and ten feet in height. The sign will cost $10,000. It likely will be placed either on the high school hill or at Fifteenth and Hickory.

We offer for quick sale one of the finest houses in Williams Grove. Owner leaving city. Federal Sec. & Inv. Co. Phone 910.

IS STILL IN HER CELL.

Release of "Mother" Jones Will Probably Occur Tomorrow.

Denver, Col., April 15.—"Mother" Mary Jones, whose release from the Walsenburg jail was announced for yesterday, still was in her cell today. The withdrawal of the state troops from Huerfano county will not be completed until late today or tomorrow. Military authorities intimated that the release of Mrs. Jones probably would take place tomorrow.

High-grade Gasoline, 14c a gallon, cash. Auburn Auto Co., 124 West Washington. 15-4t

VINCENT ASTOR MUCH IMPROVED

(Continued from Page 1.)

he was on the road to recovery, provided no complications of a serious nature developed.

Mr. Astor's illness was diagnosed as acute congestion of the right lung, resulting from a severe cold which he contracted last week aboard his yacht, the Noma, on a trip to Bristol, R. I., to inspect a yacht being built there as a possible defender of the American cup. On Saturday he complained of a cold, but it was not until Monday while visiting his fiancee that symptoms of pneumonia developed. Whether plans for the wedding of Mr. Astor and Miss Huntington, on April 30, will have to be changed depended, it was announced at the Huntington home today, upon the rapidity of the patient's recovery.

On the death of his father, John Jacob Astor, who was one of the heroes of the Titanic disaster two years ago, young Astor came into possession of the greater part of the Astor fortune, valued at $87,000,000. He is fifth in descent from the original John Jacob Astor. Vincent Astor is 23 years old.

HOBSON OPENS PLEA FOR DRYS

(Continued from Page 1.)

terfere with the "old drinker drinking," but would prevent the "debauching of youth."

Straus Would Repeal It.

Repeal of the Panama tolls exemption was supported today before the senate canal committee by Oscar S. Straus, former secretary of commerce and labor. He discussed the treaty situation, adding that a strong nation could afford to correct mistakes.

"Let us emphasize that our word is as good as our bond," he said, "and that our bond is not open to technical construction or even to quibble and that we will fulfill it not only to the letter, but in accord with a broad and liberal spirit."

We offer for quick sale one of the finest houses in Williams Grove. Owner leaving city. Federal Sec. & Inv. Co. Phone 910.

CAN YOU MAKE BOTH ENDS MEET

If your money won't meet your spring requirements, get what you need from us and repay in small amounts by the week or month.

The cost is nominal and interest ceases when settled.

Loans of any amount from

$5 to $100

If you own furniture, a piano, horses and vehicles or stock or have steady employment, we make you the advance on your own note.

LOANS IN TOWNS ON ALL STEAM AND INTERURBAN ROADS.

We are reliable and responsible and in addition have a license from the state and give bond, which is further assurance of right service.

INDIANA LOAN CO.

211-212 SHOAFF BLDG. Second Floor.

Estab. 1895. Phone 995.

Go to

BLUE CAST Mineral Springs

Sufferers from Rheumatism, from kidney and Stomach Troubles and kindred ailments, will find in this favored spot the relief sought, and it is right at your door.

BLUE CAST SANITARIUM

is a modern, fire-proof structure equipped with every comfort the most exacting guest could ask for. Capable physicians are in charge and each guest receives individual treatment.

MAGNETIC BATHS

In addition to the splendid hot mineral baths, special quarters are equipped for administering the Magnetic Mud Baths. These are indeed wonderful in their effect and the road to complete health is short and pleasant. Guests will be received at the sanitarium in the order in which reservations are booked. Rates on application. Phone 1833 or write the Sanitarium.

BLUE CAST MAGNETIC SPRINGS CO. WOODBURN Indiana

Free Automobile Service From Woodburn to the Springs.

Our Hat Department Has Made Us Many Customers

Having *all* the new things at from $1 to $4 probably "turned the trick."

Duke's Shirts and Neckwear have made other "Steady" Customers.

There are good reasons for this, too. Drop in today and see.

The kind of Clothes that makes a man look twice and then ask you, "Who is your tailor?"

We have them at

$10, $15, $20 and $25

and in-between prices. For actual value, also, we pride ourselves our clothes are peerless—no smaller profits any place.

Judging from business there are many who agree with us.

NEWS OF FORT WAYNE'S NEIGHBORS

DESPONDENT AND ILL, HANGS SELF

Richard E. Gaff Commits Suicide by Suspending Himself from Children's Swing at Kendallville.

Kendallville, Ind., April 15.—Richard E. Gaff, aged 33, killed himself by hanging last evening at his home in this city. He used a rope that formed a swing for his children in the front yard. About 9 o'clock a man who was passing saw a body suspended from the swing with the knees resting on the ground. An investigation showed that it was Gaff. Life already was extinct.

Gaff was ill and had been out of work and it is believed that his condition caused a morbid despondency that unbalanced his mind. Mrs. Gaff had left the house to call a physician to attend her husband and it was during her absence that Gaff went into the yard and hanged himself.

Gaff had been employed at the Grand Rapids and Indiana railway freight house here, and belonged to the relief union. His situation therefore was not one of great stress. He was a son of Rev. and Mrs. A. E. Gaff, of Albion, both of whom are now ill and unable to come here. The coroner's finding will be suicide caused by despondency.

Besides his wife Gaff leaves two little children.

INDIANA COUPLE ELOPE.

Hillsdale, Mich., April 17.—Sherman P. Crawford, of Kendallville, Ind., and Miss Ruth M. Oswald, of Elkhart, Ind., eloped to this city and were united in marriage by Rev. C. S. Weaver at the Methodist Episcopal parsonage.

WILL NOT START SALOON.

Decatur People Cause Hey to Give Up Idea of Gateway Roadhouse.

Decatur, Ind., April 15.—The contemplated application for a transfer of his retail liquor license from Williams Station to the Julius Hougk property, just outside the north city limits of Decatur, has been abandoned by John Hey, and for the present, at least, there will be no danger from a saloon in the contemplated locality.

Negotiations looking to a transfer had proceeded so far that Mr. Hey had arranged for the Hougk building, and attorneys had prepared the notice required by law to be given, and it is said they had already taken the notice to the Democrat office for publication.

No sooner had it become known that such a course was in contemplation than the temperance forces in Decatur and Root township began to plan to defeat the proposed change in location, and on every side indignation was expressed in the plainest terms. This was not confined to those who are known to be against the saloon at all times, but men who have no conscientious scruples against the institution when located in what is considered a proper place by them, were equally opposed to the establishment of a roadhouse at the very gateway to the city.

VAN WERT Y. M. C. A. ORGANIZED.

Strandler Bequest Will Be Used for Erection of Building.

Van Wert, Ohio, April 15.—The charter members of the Young Men's Christian association of Van Wert have organized and selected officers and steps will be taken by the association to avail itself of the handsome bequest left by the late John Strandler, of this city, to provide a home for the association.

Judge E. S. Matthias was selected as president; C. C. Hoke, vice president; E. I. Antrim, secretary; Carl Wassenberg, treasurer; Messrs. Matthias, Kerns, McMillen, Antrim and Atkinson, executive committee; Messrs. Purmort, Gilliland, Fife, Pierce and Gilpin as the endowment committee.

Of the fifteen directors, five were chosen by lot to serve three years, five for two years and the remaining five for a term of one year.

A meeting will be held next Monday evening, at which time the by-laws will be ratified; a report will also be received from the endowment committee which is to formulate plans for raising the $5,000 necessary to comply with the Strandler will.

NURSE SERIOUSLY BURNED.

Mrs. Edward Harmon, of Huntington, Set Afire by Oil Explosion.

Huntington, Ind., April 15.—Mrs. Edward Harmon, a trained nurse, is at the Huntington hospital, suffering from serious and perhaps fatal burns received when an explosion followed her attempt to start a fire with kerosene oil in a base burner. Fred Waymack, a paperhanger, was working in the room at the time, but his back being turned, he did not know what was going on until he heard the explosion and Mrs. Harmon's scream for help. Mrs. J. A. Wilson, with whom Mrs. Harmon has rooms, also answered the cry and assisted to extinguish the flames. Mrs. Harmon avoided inhaling the fire and so escaped internal injuries. Waymack and Mrs. Wilson rolled the woman in a blanket and canvas to smother the flames. When the blanket was removed the flames burst out afresh and Mrs. Harmon had to be again wrapped up. Mrs. Harmon fortunately escaped severe burns in the face and will not be badly disfigured. Her physicians believe she will survive her injuries, if there is no recurrence of pneumonia, from which she was convalescent at the time of the accident.

A GIRL WHO WANTS WORK.

Goshen, Ind., April 15.—Lulu Wysong, 16, of Goshen, wanted to go to Elkhart to seek employment and started to walk the distance of ten miles. When she reached a point two miles east of Elkhart she was unable to proceed further and went to the home of Bert Halstead, where she was given food and allowed to rest. She was later placed under the care of the Y. W. C. A. at Elkhart.

HUNTINGTON'S CLEAN-UP WEEK.

Huntington, Ind., April 15.—Clean-up week, the most extensive ever held in Huntington, will be observed here beginning Monday, May 4, and lasting until Saturday evening, May 9, under the auspices of the street department, aided by the members of the Women's Civic Improvement league. The announcement was made by Street Commissioner Ed Smith that all was in readiness to carry out the clean-up program and Mayor McCarty has officially designated the week as the time for the annual civic housecleaning. The league members plan to advertise the campaign by the display of posters in all available places, by a house to house canvass of the citizens to interest them in the crusade against dirt and by personal work themselves.

PLAINT OF WARSAW PEOPLE.

Warsaw, Ind., April 15.—Thirty of the residents and property owners who live in the vicinity of the Big Four stock yards presented a petition to the city council asking that the Big Four stock yards, located on Pope street, be removed to some more remote part of the city. A few property owners of that part of the city were present and presented the true conditions to the council. They stated that the place is one of filth and endangers the health of all who live near it. Cattle and hogs are allowed to stand at the place for days at a time; they stand in waste and filth which comes up to their knees. Numerous hogs and calves have been killed at the place and the blood is allowed to run out over the sidewalk, creating a stench which is very offensive.

THE WOMAN WAS GOOD TO HIM.

Goshen, Ind., April 15.—The will of John H. Foltz, former Elkhart city health officer and who recently died at the age of 60 years, has been filed for probate. Mr. Foltz left an estate said to be worth from $6,000 to $8,000 and he gives it without restriction to an Elkhart woman, Mrs. Catherine Curtis, who was not related to him in any way, but who cared for him in his last illness and in fact from the time his wife died several years ago. Although Mr. Foltz was survived by brothers and sisters, he reasoned they were not in need of any portion of his estate and he therefore directed that it should be given to Mrs. Curtis, who is of very moderate means.

LIGHTS WED QUARTER CENTURY.

Goshen, Ind., April 15.—Rev. Dr. and Mrs. S. Light, widely known in Methodist circles throughout northern Indiana, celebrated their silver wedding anniversary at their home in Bristol, Ind., on Tuesday. As superintendent of the Goshen district, Dr. Light has many friends in northern Indiana and both he and Mrs. Light have an unusually large circle of friends here. They were married twenty-five years ago on Easter Sunday at the M. E. church in Bristol, where Dr. Light was closing a pastorate of several years. Sentimental attachment for the little St. Joseph river town caused them to return to that place to make it their permanent home.

PIONEER DEAD NEAR STROH.

Stroh, Ind., April 15.—Mrs. Mary Bennett, aged 78 years, practically a lifelong resident of this community, is dead at her home, one and a half miles south of here. The aged lady had been in poor health for several years and for three months was bedfast. She came to this locality with her parents, Mr. and Mrs. D. Dryer, when but a mere child, from New York state. Her husband preceded her in death eight years ago. Surviving are three children, two sons, W. S. Bennett, of Stroh, and H. G. Bennett, of Omaha, Neb., and a daughter, Laura Bennett, at home.

SMALL GIRL RUN OVER.

Auburn, Ind., April 15.—The little daughter of Mr. and Mrs. Henry Debilus, of West Fourth street, met with a serious accident. She was playing in front of the residence of E. O. Little, when she was called to come across the street. She started, slipped and fell, and just at that time Rural Mail Carrier Dawson was coming around the corner but he could not check his horse in time to keep the wagon from running over her. Fortunately the horse did not step on the child. She was taken home and medical aid summoned.

VAN WERT CITIZEN PASSES.

Van Wert, Ohio, April 15.—Louis P. Anschutz, for many years a well known and substantial citizen of this city, is dead here at his home, aged 72. Mr. Anschutz was a veteran of the civil war, having served with honor in the Forty-sixth Ohio volunteer infantry. He was born in Baltimore, Md., and is survived by his wife, a son, a daughter and a step-daughter.

DECATUR NEWS.

Decatur, Ind., April 15.—The funeral of Mrs. Harriet Dull was held today. Her death occurred at her home north of Willshire, O. Had she lived until July she would have been 86 years old.

Attorney R. C. Minton, state Anti Saloon League attorney, was here on business.

Mr. and Mrs. Leo Wilhelm and children were guests of the Fred Snyders at Fort Wayne.

John A. Mumma, of Union township, has recovered from a severe case of the grip.

Mr. and Mrs. Tom Dent returned to Fort Wayne after a visit here with her parents, Mr. and Mrs. C. U. Dorwin.

Russell Pomeroy, of Wren, O., changed cars here en route to Fort Wayne.

L. G. Williams was thrown from his wagon and had his shoulder dislocated.

Prof. Withaus, the Berne musician, was a business visitor here.

Monroe Blossom was a business visitor here.

Attorney Guy Colerick, of Fort Wayne, was a business visitor here.

Mr. and Mrs. B. F. Kizer went to Fort Wayne on a visit.

Walter Gotsch and Carl Hoffman went to Fort Wayne to attend the Lutheran teachers' and ministers' conference.

Susie and Edith Bentz left for Home City.

Joe Meyers and son, James, of Wren, O., changed cars here en route to Fort Wayne.

Miss Mayme Deininger was a Fort Wayne visitor.

Mrs. John W. Tyndall and Mrs. H. B. Heller were Fort Wayne visitors.

It is said that the wedding of Will Schultz and Miss Huldah Doehrman, prominent young people of the north part of the county, will take place this week.

Mrs. Sophia Smith is able to be up again after a siege of pneumonia.

The Misses Gladys and Bernetus Tanvas returned to St. Augustine's academy at Fort Wayne after a visit here over Easter with their father, Alexander Tanvas.

Mrs. Charles Barnhart and children returned to Attica after a visit here with the D. V. Steele family.

Mrs. Minerva Wilkenson is still confined to her bed on account of pneumonia.

Mrs. J. P. Johnson, of Monroe, is the guest of her daughter, Mrs. C. E. Hocker.

Mr. and Mrs. E. C. Bierie and daughter, Flo, of Berne, motored here and were guests of Dr. and Mrs. S. P. Hoffman.

Elmer Lyon, of Findlay, O., is here visiting with old friends.

Mrs. Julia Colchin is ill of the grip.

Miss Ethel Ervin has returned to the Sacred Heart academy after a visit here with her father and family.

Mrs. Oscar Hoffman and Mrs. C. H. Colter visited in Fort Wayne.

Miss Frances Gaffer went to Fort Wayne for a visit with relatives and friends.

Miss Matilda Berling has returned to the Sacred Heart academy at Fort Wayne after a visit here.

Mr. Kahl, of Brent Creek, Mich., attended the funeral of his sister, Mrs. Hannah Barkley.

Miss Hazel Sweet, of Fort Wayne, was a guest of Miss Margaret Mills.

A. V. Powers, of Fort Wayne, visited here with his sister, Mrs. Andrew Welfley, who had two ribs fractured when she was thrown from a buggy.

The Misses Catherine and Lucy Straubinger, of Willshire, O., changed cars here en route to Fort Wayne.

Mrs. Owen Doubt returned to Pleasant Lake after a visit at Magley. She was accompanied by her mother, Mrs. Henry Worthman, as far as Fort Wayne.

The Misses Mayme, Frances and Adelaide Deininger went to Fort Wayne to hear Miss Helen Loos give her recital at the Majestic theater. Miss Loos is a cousin of the Misses Deininger.

Misses Marcella Kuebler and her guest, Mildred Marks, returned to the Sacred Heart academy, Fort Wayne, after a visit here at the W. A. Kuebler home.

Mrs. Charles Christen went to Fort Wayne last evening for a couple of days' visit with his sister, Mrs. Lee Hindman.

ROBISON PARK DANCING PAVILION

To Be Enlarged by Mr. Geo. F. Trier—Will Cover 15,000 Square Feet.

Mr. Geo. F. Trier, who has for the past ten years conducted the Dancing Pavilion at the park, has just closed a contract with the Traction company to build a new dancing pavilion at the park this spring and will endeavor to have it ready for the opening. The building will cover about 15,000 square feet and will be large enough to accommodate the needs of Fort Wayne for the next twenty-five years. The building will be artistically illuminated both on the interior and exterior. The contract has been let to Mr. C. Brown and work will commence today. John F. King, the architect, has prepared the plans. Under Mr. Trier's able management of this business and enrollment of an average of 2,000 new pupils each year has necessitated the enlargement of his quarters at the park and no doubt the Fort Wayne public will appreciate his efforts in taking care of their comforts and pleasures.

The People's Store

After Easter Sale

Values in Women's and Misses' Apparel Unmistakably the Best

There is no question about your saving on any Wearing Apparel you may purchase here, for you will upon investigation concede this fact promptly and will become as enthusiastic over the wonderful bargains as everyone else.

New Spring Coats---Splendid Selection

An after-Easter sale of new Spring Coats that will prove attractive; ladies', misses' and children's sizes, in all the new models and latest materials, in plain or trimmed effects. The assortment is too vast to describe any one coat in particular, but the sale prices will be

$5.00, $5.90, $7.50, $10.00, $12.50.

Stylish Spring Suits, $20 Values, Now $14.95

In these Suits are values unequaled. It is a line that we have particularly specialized on, and one which includes many distinctive models not shown any where at less than $20.00. Our special price $14.95

New Serge Dresses, $10 Values, Now $5.75

These Dresses are in ladies' or misses' sizes; are made of serges, crepes, etc., and the colors are navy, brown, wine, black, tan, Copenhagen blue, etc., with the new kimono sleeve, V-neck, in plain or nicely trimmed styles; $10.00 values; special for $5.75

CREPE DE CHINE WAISTS, $5.00 Values For $3.50

This is a special value Blouse, made in plain style with drop shoulders and low V-neck model, material is Silk Crepe de Chine of a quality rarely found in Waists at this price—made on elastic band—come in White, Flesh, Maize and Black, an exceptional $5.00 value this week for the special price of $3.50

LADIES' DRESS SKIRTS, $7.50 Values For $5.00

These are handsome new style Skirts, made of Serges, Diagonals, Crepes and Wool Poplins, in Tan, Navy, Grey, Black, etc., others in Fancy Checks and Plaids with peg-top, tunic or overskirt effect, excellent $7.50 values, special this week $5.00

NEW MESSALINE DRESSES, $12.50 Values, Special $9.75

The colors of these fine Messaline Dresses are the season's best shades, including Black, with drape-over Skirt, Kimono sleeves, collars and sleeves lace trimmed, in Women's and Misses' sizes, $12.50 values, special this week $9.75

YOUNG MISSES' SKIRTS, $4.50 Values, Special $2.98

Skirts for Young Misses, made of French Serges, Waffle Cloths, in Tan, Grey, Wine, Black, also in Shepherd Checks and new novelty Plaids, with peg-top or over-skirt effect; $4.50 values, special $2.98

CHILDREN'S NEW WASH DRESSES

In buying these Dresses you save in more ways than one. You save time, trouble, labor, expense, worry and price. Children can put them right on. Made to wear, wash and wear again. They come in plain colors or fancy plaids. Price..

98c, $1.25, $1.69, $1.98

$3.00 SILK UNDERSKIRTS FOR $1.98

$3.00 Messaline Silk Underskirts, in all the leading shades of the season, only $1.98

The Store With Best Values Devoted to Real Service to All

The People's Store

BREATHE FREELY! OPEN NOSTRILS AND STUFFED HEAD---END CATARRH

Instantly Clears Air Passages; You Breathe Freely; Dull Headache Goes; Nasty Catarrhal Discharge Stops.

Try "Ely's Cream Balm."

Get a small bottle anyway, just to try it—Apply a little in the nostrils and instantly your clogged nose and stopped-up air passages of the head will open; you will breathe freely; dullness and headache disappear. By morning! the catarrh, cold-in-head or catarrhal sore throat will be gone.

End such misery now! Get the small bottle of "Ely's Cream Balm" at any drug store. This sweet, fragrant balm dissolves by the heat of the nostrils; penetrates and heals the inflamed, swollen membrane which lines the nose, head and throat; clears the air passage; stops nasty discharges and a feeling of cleansing, soothing relief comes immediately.

Don't lay awake tonight struggling for breath, with head stuffed; nostrils closed, hawking and blowing. Catarrh or a cold, with its running nose, foul mucous dropping into the throat, and raw dryness is distressing but truly needless.

Put your faith—just once—in "Ely's Cream Balm" and your cold or catarrh will surely disappear.—Adv.

Try This Treatment for Removing Ugly Hairs

(Helps to Beauty.)

No pain, and very little expense, is attached to this home-treatment for removing unsightly hair or fuzz from the face, neck or arms: Make a thick paste with some powdered delatone and water. Spread this on the hairy surface and after 2 or 3 minutes, remove, wash the skin and the hairs will have vanished. It is well to keep a small package of delatone handy to use whenever superfluous hairs make their appearance.

APPEN-D-FORM

A Safe, Sane, External Remedy for **APPENDICITIS**

OVARIAN TROUBLES, BLOOD POISON, QUINSY, Etc.

Prepared by APPEN-D-FORM CO., Elkhart, Indiana. For sale by and free booklet at Dreier Drug Co., Jos. A. Sigl, Meyer Bros., C. H. Albersmeyer, druggists.

DR. MARY WHERY

Office and Residence, 404 E. Berry Street.

Specialty—Diseases of Women.

Telephone 470.

Hours—9 a. m. to 8 p. m., and 7 to 8 p. m.

THE SENTINEL'S DAILY SCRIPTURE READING.

Ecclesiastes 5:1-12.

1 Keep thy foot when thou goest to the house of God, and be more ready to hear, than to give the sacrifice of fools; for they consider not that they do evil.

2 Be not rash with thy mouth, and let not thine heart be hasty to utter any thing before God; for God is in heaven, and thou upon earth; therefore let thy words be few.

3 For a dream cometh through the multitude of business; and a fool's voice is known by multitude of words.

4 When thou vowest a vow unto God, defer not to pay it; for he hath no pleasure in fools; pay that which thou hast vowed.

5 Better is it that thou shouldest not vow, than that thou shouldest vow and not pay.

6 Suffer not thy mouth to cause thy flesh to sin; neither say thou before the angel, that it was an error; wherefore should God be angry at thy voice, and destroy the work of thine hands?

7 For in the multitude of dreams and many words there are also divers vanities; but fear thou God.

8 If thou seest the oppression of the poor, and violent perverting of judgment and justice in a province, marvel not at the matter; for he that is higher than the highest regardeth; and there be higher than they.

9 Moreover the profit of the earth is for all: the king himself is served by the field.

10 He that loveth silver shall not be satisfied with silver; nor he that loveth abundance with increase: this is also vanity.

11 When goods increase, they are increased that eat them: and what good is there to the owners thereof, saving the beholding of them with their eyes?

12 The sleep of a labouring man is sweet, whether he eat little or much: but the abundance of the rich will not suffer him to sleep.

The Fort Wayne Sentinel

Entered as Second-Class Mail Matter at the Postoffice at Fort Wayne, Indiana.

PUBLISHED EVERY EVENING EXCEPT SUNDAY.
BY E. A. K. HACKETT.

Daily, Per Week, 10c. Weekly, Per Year, $1.00.
(Daily by Mail, $5.20 Per Year.)
VOL. LXXXI. ..... No. 190

12

WEDNESDAY, APRIL 15, 1914.

Flood Prevention and Street Improvement

The suggestion by Municipal Judge Kerr that the labor of able-bodied prisoners in the county jail be utilized in dredging the rivers through Fort Wayne, and that the gravel thus obtained be utilized in improving the unpaved streets provoked prolonged and somewhat heated discussion in the city council last evening. Opponents of the plan contend that the expense would be too great, and that from the standpoint of economy it would be cheaper to purchase the gravel than to attempt to secure it by dredging and distribution in this fashion. Measured solely by its value in street improvement, this may be true. It is quite certain, also, that much of the matter dredged from the streams would not be found suitable for street-building, and that other disposition would have to be made of it.

But it should not be forgotten that the improvement of streets is but half the question involved. Measured against the expense the advantage of the dredged rivers both in flood prevention and the removal of much debris that now constitutes a menace to adequate drainage and public health will be quite worth taking into serious account. Any possible flood prevention movement will doubtless involve river dredging, and if a way can be found to improve unpaved streets while we are lessening the liability to floods, it seems to The Sentinel to be highly desirable to do it. Any proposition to utilize to some good public account the labor of half a hundred or more able-bodied prisoners who constitute a steady but always idle jail population in Fort Wayne is also to be commended. It would, if nothing more, make a jail sentence somewhat less desirable to a class of offenders to whom it means nothing more serious than an opportunity to loaf for a time at public expense. The suggestion of Judge Kerr may not be entirely new. Similar theories have been advanced by others, but the general idea opens some possibilities that are at least worth serious consideration.

Very naturally the ordering of the entire Atlantic fleet to Tampico to sustain Admiral Mayo's demand for an adequate apology from Mexico for the insult offered by the unwarranted arrest of a detachment of American bluejackets has added greatly to the tensity of the Mexican situation as it involves the United States. Whatever may be the view you entertain regarding the president's policy of "watchful waiting," Mr. Wilson has clearly demonstrated that when he conceives it essential that decisive action be taken, he has no hesitancy in making it emphatic.

Let every resident of Fort Wayne get in line for the Clean-Up Week activities to be conducted May 11 to 16 under the general direction of the civics department of the Woman's League. Enthusiastic application of shovel and hoe and rake and paint-brush can be made to work wonders even in so short a time as one week. It's going to be a tremendous success, but meanwhile there is not the slightest objection whatever if you choose to make an earlier start about your premises on your own account.

Ambassador Page has been notified that the rental on the American embassy offices in London, occupied for some thirty years, is to be jumped to a figure three times the present rate. Very naturally this raises the delicate diplomatic question whether the owners of the property want Uncle Sam to move or merely need the additional money.

Father and daughter will compete in a civil service examination for the postmastership at Henryville, Clark county. Can you figure how that family is going to lose?

FLOOD PREVENTION.

(Louisville Courier-Journal.)

The National Drainage congress, which will meet in Savannah, Ga., April 22 to 25, will devote much attention to the question of flood prevention, as has been its custom for some years past.

Drainage and flood prevention are subjects that are closely allied. Drainage is one of the remedies for flood conditions, but drainage alone will not prevent the recurrence of floods such as have wrought so much of the minor damage that is caused by the overflow of small streams. It may be of aid also in the solution of flood problems of the first magnitude.

The losses caused by floods in the United States are enormous. They are confined to no particular section of the country, though they are largest in the territory that lies adjacent to the big rivers. The Mississippi and Ohio rivers destroy or damage millions of dollars' worth of property annually. In this destruction of property there is also more or less loss of life.

That flood prevention is desirable admits of no argument, but when the question of ways and means of prevention is approached, there is great diversity of views. Various methods are proposed and advocated with such vigor and earnestness as to cause confusion and doubt in the popular mind. Every succeeding congress has to deal with a variety of measures, some of them lacking in practicability and others calling for such gigantic expenditures as to frighten the average congressman and bring before his eyes visions of an enraged and implacable constituency.

The drainage congress is a highly respectable body of men and any line of action it may recommend will be worth considering. Flood prevention is so important that the whole country should welcome any suggestions that may come from an organization of this kind.

PRESS ON SENATE AND SECRET SESSIONS.

Open Hearings Proper.

Boston Post: "The decision of the senate committee on interoceanic canals to give fifteen days of open hearings on the question of the repeal of the Panama canal tolls exemption clause is eminently proper."

Hoary Tradition.

Philadelphia Press: "The amusing thing about it all is that the 'secrecy' supposed to surround executive sessions of the senate never existed at all except as a hoary tradition honored in the observance no more than in the breach."

Honest Differences.

Buffalo Courier: "It is one of those questions concerning which there have been and are bound to be honest differences of opinion."

Committee Acted Wisely.

Washington Post: "The senate committee on interoceanic canals has acted wisely in throwing open its doors and providing for public charings on the proposal to tax the American people for the use of the Panama canal."

Public Will Get Truth.

Philadelphia Ledger: "Whether the law is changed or the rules of the senate are modified the public will get the truth of what is going on in Washington."

The Tariff Bill.

Washington Star: "The absence of cloture in the senate enabled that body to make many valuable changes in a tariff bill which had been 'rushed' through the house under the president's direction."

Public Opinion.

Chicago Inter-Ocean: "There is a growing public opinion that secrecy in national legislation has been carried to dangerous lengths."

Public Officers.

Wheeling Intelligencer: "Why should not the methods of confirming public officers, the servants of the people, be just as open as the method of electing a president or a congressman?"

Twenty-Five Years Ago

What The Sentinel Had to Say About Persons and Events Twenty-Five Years Ago.

Fred Collins has returned from a week's visit at Cleveland.

Mrs. Allen K. Zartman and daughter have returned from Toledo, O.

Miss Fannie Tarman, of this city, is visiting friends and relatives at Toledo.

Judge Edward O'Rourke is out of town and the circuit court is not in session.

Chief Henry Hilbrecht and Councilman Read will inspect the new fire truck ladder this morning.

The city commissioners went out today to superintend the opening of Columbia and Clay streets, where it is anticipated the new bridge will be built to span the Maumee river in replacing the old wooden bridge at Main street.

T. B. Empie has returned from Washington territory. He says the booms out there are greatly exaggerated.

R. T. McDonald has secured the names of property owners who want West Wayne street paved with asphalt.

Jesse Holliday, trustee for the Ewing estate, will have new plate glass windows put in the Ewing block.

M. E. Argo, ex-county auditor and well known throughout northern Indiana, was a visitor in the city this morning.

Cal Daily has severed his connections with the Richmond Palladium and has returned to Fort Wayne to reside permanently.

John H. Bass and W. H. Hoffman left this morning for Chattanooga, Tenn. Mr. Bass was accompanied by his daughter, Miss Gracie.

Henry C. Paul & Co. have been awarded the contract for the construction of a ditch, eighteen miles long, in Paulding county, to drain the great reservoir tract.

P. H. Pernot returned this morning from Indianapolis and late in the week he will leave for Oklahoma, where he will be joined by Will Wilson and O. E. Mohler of this city.

POULTRY FANCIERS MEET.

Breeders of Fancy Poultry Want an Auditorium in City.

The regular meeting of the Allen County Poultry Fanciers' association was held Tuesday evening at Langard's hall and the members endorsed the movement for the construction of an auditorium in this city. The association elected officers as follows:

President, Fred H. Mayer; vice president, Theodore Ebert; secretary and treasurer, William H. Stellhorn; superintendent, Henry Weigand; directors, John Logan, John Reissing, William Johnson, Samuel M. Holtzman, Robert Dean and John Terry.

The association selected January 21 to 27, 1915, as the date for the next poultry show.

SALTS FINE FOR ACHING KIDNEYS

We eat too much meat which clogs Kidneys, then the Back hurts.

Most folks forget that the kidneys, like the bowels, get sluggish and clogged and need a flushing occasionally, else we have backache and dull misery in the kidney region, severe headaches, rheumatic twinges, torpid liver, acid stomach, sleeplessness and all sorts of bladder disorders.

You simply must keep your kidneys active and clean and the moment you feel an ache or pain in the kidney region, get about four ounces of Jad Salts from any good drug store here, take a tablespoonful in a glass of water before breakfast for a few days and your kidneys will then act fine. This famous salts is made from the acid of grapes and lemon juice, combined with lithia, and is harmless to flush clogged kidneys and stimulate them to normal activity. It also neutralizes the acids in the urine so it no longer irritates, thus ending bladder disorders.

Jad Salts is harmless; inexpensive; makes a delightful effervescent lithia-water drink which everybody should take now and then to keep their kidneys clean, thus avoiding serious complications.

A well known local druggist says he sells lots of Jad Salts to folks who believe in overcoming kidney trouble while it is only trouble.—Adv.

Become a good citizen—get married and let us sell you your Housekeeping Outfit, and remember that no matter how low you have prices quoted you elsewhere, you will find ours still lower. Foster Furniture Company.

35c Crepe Voile, 40 in., 22c.
35c Mercerized Voile, 22c.
18c Underwear Crepe, 12½c

IT PAYS TO DEAL AT
RUBEN'S
608 CALHOUN STEET

EXTRA SPECIAL
59c Mercerized Table Damask, 64 in. wide, 29c.

A Special Sale of Rugs and Curtains

Over 100 New Rugs just received. To Induce Early Buying we will make a ***20 per cent.*** Reduction on all our Rugs and Curtains.

SALE CLOSES SATURDAY NIGHT

Special purchase of 20,000 yards of Wash Goods and Linens. An overstocked importer sold his surplus spring stock. Note the prices.

25c Silk Striped Voile.....12½c
Comes in street and evening shades.

15c Wash Crepes 10c
About 50 new Dolly Varden patterns.

$1.00 Emb. Crepe, 45 in. wide.....48c
Beautiful line of patterns.

60c Serges and Whipcords
75c Granite Cloth
60c Plaid and Stripe Suiting
60c Wool Batiste
42c

35c Mercerized Dress Linen.....25c
Guaranteed fast colors.

50c White Linen Lawn.....29c
Pure Linen, 36 in. wide (only 10 yds. to a customer.)

59c Black and White Check Suiting 39c
This cloth is very stylish; 54-in. wide.

$.125 French and Mannish Serge
$1.50 Canton and Wool Crepes
$1.25 Bedford Cords
$1.25 and $1.50 Novelty Weave
89c

A Real Sale of Coats, Suits and Dresses

Come and see what reductions we are making and compare them with what our competitors offer.

We Have in Stock Ready for You
Electric Washing Machines
The Horton—Eden—Queen City.
VACUUM CLEANERS
The Premier—Eclipse—Duntley.
A Complete Line of Hot Point Irons, Cooking and Heating Appliances.
Phone 1813 or 1977 and We Will Send a Demonstrator Without Cost to You.
THE PROTECTIVE ELECTRICAL SUPPLY COMPANY
123 W. COLUMBIA ST.

617 Clinton Street. 617 Clinton Street.
E. J. WILKINSON
BICYCLES, SUPPLIES and TIRES
Buy an Excelsior Bicycle at your price from $20.00 to $40.00.
Second-Hand Bicycles at all prices.
Small repair jobs and Baby Cabs re-tired while you wait.
We can save you from 10 to 50 per cent. in our line.
Phone 2450. 617 Clinton Street.

Is given to hundreds in office buildings throughout the city—changes are taking place almost daily.

By attending our school you can increase your knowledge of Business, and better your salary.

Large catalog free. Ask for it.

International Business College.

Phone 504.

We Furnish THE HOME on EASY Payments
PICKARD
HOUSE FURNISHING CO.
Store only ONE SQUARE north and a FEW FEET west of the TRACTION CORNER.

TIME FOR SPRING GARDENING

Time to come to Schlatter & Co.'s for your garden tools. We have all the necessary tools for making your gardening successful this season.

Let us help you assure success by providing you with the right things at the right prices.

"I can always get what I want in Hardware at
C. C. SCHLATTER & CO."
Cor. Columbia and Clinton Sts.

OUR SPRING SUITS and HATS
Are Now Ready for Your Inspection.
THE BUCKEYE,
819 CALHOUN ST.

Dr. Johnston
OSTEOPATH
4th FLOOR SHOAFF BUILDING. TAKE ELEVATOR.
Graduate of Kirksville, Mo.
Diseases and Deformities Treated.
EXAMINATION FREE.
Phone—Office, 1520; Residence, 5834

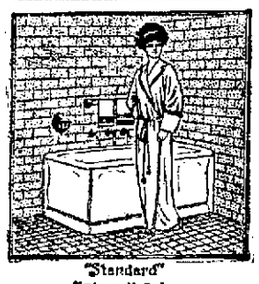

Modern Plumbing Conserves Your Resources
Life and Health are safeguarded, Comfort and Convenience increased, Home made more valuable by Our Installation of "Standard" Fixtures.
M. F. Noll
Corner Jefferson and Lafayette, Fort Wayne, Ind.

COAL AND WOOD.

—Best Grades of Coal—
COKE, CHARCOAL, WOOD AND KINDLING AT
Fort Wayne Coal Co.
Phones 1082 and 1003.
WEIGHTS GUARANTEED.

For best quality Anthracite and Domestic Coal at Lowest Prices. Call
OLDS COAL CO.
Home Phone 6034. Bell, 262.

City Coal and Supply Co.
H. C. HEINE, Manager.
Anthracite Coal, all sizes
Yards, Nickel Plate and Lafayette.
Phone 3022.

Wm. Kaough Coal Co.
COAL, COKE, WOOD, ETC.
Yards at Lake Shore Tracks, West of Wells St.
—Phone 502—

HARD AND SOFT COAL
Orders Filled Promptly. All Grades
Both Phones 135
GEO. H. KRUDOP

Satisfactory Grades of Hard and Soft Coal
Prompt Delivery
Phones 550 and 1416.
Yards 1820 Hayden
NIEZER & CO.

UNDERTAKERS.

KLAEHN & MELCHING
UNDERTAKERS & EMBALMERS
621-623 E. Washington Boulevard.
Office—Home Phone 223.
Best of Service at Reasonable Prices.
PRIVATE AMBULANCE.

GETZ & CAHILL
UNDERTAKERS
1031 Calhoun St.
Open Day and Night.
Both Phones 69.

SCHONE & ANKENBRUCK
UNDERTAKERS
PHONE 1
COR. BERRY & BARR STREETS

J. C. Peltier & Son
UNDERTAKERS.
Both Phones No. 25.
117 WEST WAYNE ST.

Mungovan & Ryan
Funeral Directors,
1908 Calhoun Street
Telephone 6649

"CASCARETS" FOR COSTIVE BOWELS

Headache, sour stomach, biliousness and bad taste gone by morning.

Get a 10-cent box now.

Furred Tongue, Bad Taste, Indigestion, Sallow Skin and Miserable Headaches come from a torpid liver and clogged bowels, which cause your stomach to become filled with undigested food, which sours and ferments like garbage in a swill barrel. That's the first step to untold misery—indigestion, foul gases, bad breath, yellow skin, mental fears, everything that is horrible and nauseating. A Cascaret tonight will give your constipated bowels a thorough cleansing and straighten you out by morning. They work while you sleep—10-cent box from your druggist will keep you feeling good for months. Millions of men and women take a Cascaret now and then to keep their stomach, liver and bowels regulated, and never know a miserable moment. Don't forget the children—their little insides need a good, gentle cleansing, too.—Adv.

ABSTRACTS OF TITLE
Made By
The Allen County Abstract Co.,
Are Reliable.
We Guarantee All Our Work
725 Court Street.

KEFFER TRADE MARK
Ft. Wayne Trunk and Leather Co.,
924 CALHOUN ST.
Phone 2960.
Trunks and Leather Goods Made to Order and Repaired.

Men Make No Mistake

Why will men go to a MEDICAL COMPANY when in need of a specialist and trust their health, (their most valuable asset), to the care of a HIRED DOCTOR, who has no reputation at stake and who is interested only in getting his salary? You should consult a specialist who conducts his own office; where his professional reputation is involved, and who you know will deal with you honestly and candidly.

914 For Blood Diseases Prof. Erlich's IMPROVED SALVARSAN (or 606) the POSITIVE REMEDY for BLOOD DISEASE. If you have inflammation of the mucous membrane in the mouth and throat, eruptions on any part of the body, aching of the bones, spots and all discoloration of the skin, which signify serious blood infection, let me give you this FAMOUS TREATMENT. Results are marvelous. All symptoms vanish immediately as if by magic. Under this system of treatment it is utterly impossible for poison of specific nature to remain in the blood and purity and health are the results. Few if any of these cases are hopeless—what is needed is the right treatment. I have seen and treated hundreds of these cases. What I have done for others I surely can do for you.

Nervous Decline Or debility of men means DEBILITY of the nerves and nerve centers or general debility of the whole nervous system. No man can be strong if his nervous system is impaired, because the nerves control the blood and when the proper circulation in any part ceases, disease is bound to result. My thorough training has given me great advantages in treating pelvic disorders from which nearly all nervous disorders and debilities originate. Because I have thorough knowledge of the seat and cause of the disease, which is always necessary to insure success in treating any afflictions. My thorough course of treatment immediately stops nervousness, relieves backache and by adding flesh and muscle strength the patient is restored to health and robust vitality. Be a Manly Man.

Varicocele is simply a diseased condition of the walls and valves of the scrotal veins. Every man afflicted with Varicocele of long standing knows that it has blighted his life and that he has made a great mistake in not having himself treated.

My method removes the Varicose condition so that circulation is resumed; the nervous system is restored by the administration of a tonic and a complete restoration is certain in every case.

Special Diseases Itching, burning, scalding, painful passages of water. Strong injections, strong remedies seldom benefit—they cause obstructions of the Urinary Canal.

My treatment stops every symptom and relieves in a few days. It is scientific—that's the only sure way to be benefited. I can restore you so quickly and easily that you will be surprised. I will give you first the result and treatment you are looking for at the lowest possible cost.

Consultation and Examination Free

DR. C. S. FERRIS
118 Calhoun St. Opp. Cathedral.

MONEY LOANED
On Furniture, Pianos, Horses, Vehicles etc.
We have a LICENSE, and have given a BOND to loan money according to the STATE LAWS.
See us if you have a loan, or if you are going to take out a loan, will save you money.
Peoples Loan Co.
718 Calhoun Street, Room 5, 2nd Floor — Seidel Blk. Phone 1773.

EAGER TO JOIN CANAL SOCIETY

Commercial Club Boosters Enroll as Members of Association.

REACH THE 200 MARK

When the Lake Erie-Lake Michigan Deep Waterway association was formed about two months ago, at a waterways convention at Elks' temple, it seemed that the membership would be confined almost exclusively to a few who attended the meeting, and the canal boosters were a bit depressed at the apparent lack of public interest.

Conditions have changed, however, and today the organization has a membership of more than 200, of which 160 represent the Fort Wayne Commercial club. Aditional Commercial club members who have joined the association are:

Abe Ackerman, Byron D. Angell, Calvin Brown, Wm. C. Buckles, Joseph Baum, F. I. Brown, H. W. Bond, F. E. Bougher, Max Blitz, George Bailhe, August Bruder, Wm. P. Cooper, Brown Cooper, Louis F. Curdes, R. T. Disorens, John Dreibelbiss, M. E. Dessauer, Robert W. T. DeWald, Wm. H. Dreier, George P. Evans, John P. Evans, Samuel M. Foster, James B. Harper, Mrs. James B. Harper, Wm. Ewing Hood, G. H. Heine, George W. Huffner, A. F. Hall, S. E. Mulholland, Emmett Martin, F. E. Stouder, C. J. Steiss, John A. Walter of Angola, and M. S. Mahurin.

ANDREWS NEWS.

Andrews, Ind., April 15.—Mrs. Cytheria Chesebro was brought here for burial Tuesday from Massillon, O.

Ralph Notter left for Wabash Sunday, where he expects to take up employment with Chas. Hipskind.

Mr. and Mrs. A. E. Mattern and Mr. and Mrs. Lewis Yentes and family spent Sunday with friends in Huntington.

Miss Agnes Notter spent a few days last week with her sister, Mrs. Charles Gemmer, of Huntington.

Word from Mrs. Martha Clawson, who has been spending the winter at Waco, Texas, advises that she will soon leave there and after making some short visiting stops will return home.

J. M. Dawson went to Williamsport Tuesday, where he preached several sermons, with a view of engaging with the congregation for his services as pastor.

Clarence Stallings and Frank Stephan have been home from Ann Arbor this week. They will return to their law studies Monday.

Mrs. Esta Horrel, of Huntington, spent a few days this week at the home of her parents, Mr. and Mrs. William Iry.

Donald Messnard gave a party at his home last Thursday in honor of his birthday.

Miss Myrtle Oxley, daughter of Mr. and Mrs. W. J. Oxley, was united in marriage Wednesday evening to Marion Wilson, a Polk township farmer.

D. C. Kilty transacted business in Huntington Friday.

Mrs. E. W. Poiner is reported quite sick.

Mrs. Sarah Mikesell and daughter, Marie, and Miss Kate Fox spent a few days this week with relatives in Wabash.

Mrs. Roy Campbell, of Wabash, was in town a few days this week.

Mrs. Belle Berry, of Peru, spent a few days this week with her sister, Mrs. William Fry, of Andrews.

While cutting wood for his aunt, Mrs. Slusser, Arthur Fults was struck in the right eye by a small piece of wood, which will probably cost him the sight of the eye. Examination of the eye is said to have revealed a cut across the eyeball that allowed the water to run out. He was taken to a Fort Wayne hospital a couple of hours after the accident.

Mrs. Thomas Weekly had a severe stroke of apoplexy Sunday evening, leaving her in a critical condition.

Mrs. D. C. Kilty is able to be up again after a two weeks' illness.

Miss Rachel McNown was home from Knightstown Saturday and Sunday and with her brother, Hugh, visited at the J. E. McNown home at Lagro Sunday.

Edward Cromster has been confined to his home the past ten days, suffering from tonsilitis.

Miss Nina Collings, instructor of music in the Andrews school; Miss Ethel Schmalszried, a student, and Miss Cordia Corandt, a teacher, were guests of Miss Eula Fulton, of Lagro, Sunday. Miss Fulton is also a teacher in the Andrews schools.

Mrs. Susan Slusser was a guest of her brother, Robert Fults, of Lagro, a few days last week. Mrs. Slusser recently returned from a winter's stay in California.

Miss Maude Rhodes was home from Kokomo to spend Easter.

MARTIN WARNER DIES.

Fort Wayne friends have been informed of the death of Martin Warner, which occurred Tuesday at his home in Three Rivers, Mich. Mr. Warner was a resident of Payne, O., for many years and was well known in Fort Wayne. He was born on a farm near Huntertown and was a thirty-second degree Mason. Surviving besides his widow he leaves four children. Interment was made at Huntertown cemetery this afternoon.

Why It Is a Favorite.

There are good reasons why Chamberlain's Cough Remedy is a favorite with the mothers of young children. Read what one of them says of it: "There could be no better medicine than Chamberlain's Cough Remedy. My children were all sick with whooping cough. One of them was in bed, had a high fever and was coughing up blood. Our doctor gave them Chamberlain's Cough Remedy and the first dose eased them, and three bottles cured them," says Mrs. R. A. Donaldson, of Lexington, Miss. For sale by all dealers.—Adv.

It is better to look at Foster's before you buy than to regret that you didn't afterward.

Cut Coupons-Save 1-4 to 1-3

BLUE RIBBON DAY

Positively No Sales Made At Advertised Prices Unless Accompanied By Proper Coupons---No C. O. D. Orders Accepted

CUT GROCERIES
GRAND LEADER Coffee 20c
Gold Dust Washing Powder 3½c
20-Mule Team Borax, 15c pkg 9c
Snider's 15c Pork and Beans 12c
Fels' Naphtha Soap, 2 bars 7c
Navy Beans, 3 lbs. 11c
Sardines in Mustard 7½c

Leaders in Low Prices — **Grand Leader** — Leaders in Quality
WAYNE AND CALHOUN STS. FT. WAYNE, IND.

WOMEN'S $7.50 COATS
In serges, waffle cloths, etc.; tan, Copen, navy and tango colors; collars and cuffs trimmed in novelty silks; with coupon Thursday **$4.89**

SILK MESSALINE DRESSES
In old rose, navy, blue and Copen; low cut away ruffed skirt, lace trimmed collar and cuffs. Thursday with this coupon at .. **$5.24**

65c Embroideries
45 inches wide, a dozen of beautiful patterns; specially purchased and on sale on Thursday with this coupon; a yard **36c**

Men's 15c Work Sox
Come only in gray; Thursday only with this coupon at **6c**
Men's 7c Handk'c'fs
Red and blue; with this coupon Thursday, at **3c**

Men's 7c White Ha'k'cf
Hemstitched, fancy border; bring coupon Thursday to buy at **2½c**
Men's 10c Hose
In navy and tan; a pair Thursday with this coupon at **6c**

Men's 50c Underw'r
Balbriggan; right weight for now; with this coupon at **37c**
President Suspend's
50c everywhere; bring this coupon Thursday and buy at .. **29c**

Men's 50c Overalls
Plain blue or stripes; only with coupon Thursday **39c**
10c Canvas Gloves
Have elastic wrist band; only with coupon Thursday **6c**

Men's 75c Night Shirts
Muslin, with pocket; on Thursday only with this coupon at **39c**
Men's 35c Neckwear
Four-in-Hands; Spring patterns; with this coupon only, at..... **16c**

Men's $1.50 Work Pants
Come in blue serges, all wool; double seams; very good material and well made; sold only on Thursday with this coupon at.... **98c**

$2 W. B. Corsets
A lot specially purchased from the manufacturers below price; long hips, low bust; embroidery and ribbon trimmed; bring coupon **99c**

Women's $2.50 Raincoats
Full length; tan colors; shower proof; heavily rubberized; cemented seams; only with coupon Thurs. .. **$1.69**
Child's Rainc't
Neat tan colors; excellently made and of good materials; rubberized; only with this coupon at **$1.49**
CH'D'S R'N CAPE
Come in plain striped patterns, with hood attached; sold only with coupon at **79c**

$1.50 SKIRTS
Come in the large Diamond shaped checks; Spring models; a large shipment on sale only on Thursday with this ad. at **88c**

SHAPES
Chip braid hat shapes in the new and popular "Terre" model; only in black; bring this ad Thursday and buy at **69c**

$1.50 CHINA SILK BLO'SES
In white and delicate pink; low flare collar; drop sleeves; bring this ad. Thursday and buy at **88c**

$20 Moire Suits
Made of heavy grade of moire in tan and Copenhagen colors; short Eton jacket with elaborate lace and ruffling trimming on collar, cuff and vest; tiered skirt; bring this ad. Thursday to buy at **$14 95**

$12.50 Suits
Serges and Crepes; blue and Copenhagen; collar and cuffs trimmed in novelty silks; tunic and peg skirts; a lot bought way below price, and sold only with this ad. Thursday at **$7.79**

Women's 25c Drawers
Good grade of muslin; ruffled; bring coupon Thurs. ... **14c**
10c Aluminum Cups
Imported ware; pint size; only on Thurs. with coupon at **7c**

50c Alum'n Sauce Pan
Imported; quart size; only Thursday with coupon at... **33c**
Women's 85c U'n Suits.
Fine knit suits; laced trimmed knees; bring coupon Thurs **18c**

Women's 50c Drawers
Made of Muslin; embroidery and lace ruffle trim... **36c**
$1 Muslin Petticoats
For women; 18-inch embroidered flounce; bring coupon Thurs **56c**

75c Corsets, 47c
Low bust and long hips; only with coupon Thurs. **47c**
Toilet Paper, 1c
Medium sized roll; sold only with coupon on Thursday at.... **1c**

10c Aluminum Spoons
Table spoons, imported ware; with coupon Thurs. **6c**
Child's 50c Gowns
Muslin embroidery and ribbon trimmed; bring coupon Thurs **33c**

75c Crepe Gowns
Also in muslin; embroidery and ribbon trimmed; Thurs **43c**
25c Corset Covers
Lace and ribbon trimmed; sold with coupon Thurs..... **14c**

Women's Pumps
Oxfords and shoes in all leathers; a special purchase just received; bring this ad. to buy at **$1.89**

Child's Shoes
Patents and gun metals; also sizes for misses 6 to 2; with coupon Thursday **$1.30**

We Pay You to Come to Our Basement

10c Scout Percales 6c
8c Fast Color Oil Calico..... 5c
15c Eden Cloth, a yard 8c
10c Hill Pillow Casing 12½c
8c Lancaster Apron Gingham... 6c
12½c Red Seal Gingham... 8 1-3c
10c York Gingham..... 7½c
12½c Unbleached Linen Crash, Steven's, a yard 8c
9c Old Home Muslin, yard... 6½c
12½c Lonsdale Muslin 9c
20c Utica Pillow Cases, 45x36. 19c
$1.50 Bed Spreads, 72x64..... 87c
39c Mercerized Damask 18c
8c San-Toy Comfort Calico 5c
10c Stamford Cretonne..... 7½c
8c King Pin Muslin, yard.... 5½c

Bring Coupon For Any Item

25c Oilcloth
Seconds of the standard grades; several patterns; with coupon Thursday, a yd.... **9c**

10c America Muslin 7¼c
15c Camera Cotton, a yard..... 9c
11c Windsor Percales 9c
49c Sheets, 72x90..... 29c
12½c Longcloth 9c
8c Amoskeag Apron Gingham.. 6c
10c Everette Gingham 7c
12½c Bates' Gingham 9½c
7c Best Amer. Print Calico.... 5c
15c Bleached Linen Crash, Steven's, a yard 10c
11c Hope Muslin, yard 8c
25c Mohawk Pillow Cases, 42x36, 45x36 ..... 17c
$1.39 Sheets, 81x90..... 83c
59c Mercerized Damask..... 33c
12c Hill Muslin 8¾c

"Baby Doll" Pumps
Patents and gun metals; the rage of the season; with coupon **$1.97**

Men's $3 Oxfords
And shoes; samples and odds and ends; with coupon Thursday **$1.97**

50c Matting Rugs 33c
In floral patterns; sized 36x60; Thursday only with coupon.
$1 Velvet Rugs 67c
All Wool Velvet; size 18x36; floral patterns; bring coupon.

$1 Ingrain Rugs, 49c
Staple patterns; fringed ends; sizes 30x54; only with coupon.
85c Pillows, 59c
Fancy art ticking; sizes 19x25; sold only with this coupon.

$1.75 Confirmati'n Dress's
Made of all-over embroidery in several beautiful designs; some have ribbon sashes; square neck; sold on Thursday only with this coupon at. **98c**

Child's Handkerchiefs
Cross bar patterns, good size; Thursday with coupon at **1c**
$2 Hair Switches
24 in. long, genuine human hair; full and wavy **77c**
15c Flouncing
Shadow lace, 4 in. wide; with coupon, a yard **7c**
29c Embroideries
For corset covers and flouncings; 15 in. wide; a yard **21c**
75c Lace Collar Sets
White and ecru, beautiful patterns; with coupon **37c**
$1 Shadow Lace Veils
Black and white, bordered; 2 yds. long; with coupon **49c**

25c Shoe Polish
For all leathers and suedes and white; with coupon **16c**
Boys' $1.50 Shoes
Also youths' sizes; gun metal; button and lace, **98c.**

Men's $4 Oxfords
Tan and gun metal in button and lace styles; some with rubber soles; part of a special purchase, only with this coupon at.. **$2.39**

Women's $3 Pumps
low heels; velvets, gun metal; extra straps **$1.49**
Misses' $1.50 Shoes
Also children's sizes; gun metals; button; 6 to 2 ..... **98c**

75c Lawn Kimonos
Large assortment of patterns; braid trimmed; deep yoke... **38c**
Child's 65c Dresses
Linens in plain colors Thursday at **37c**

Choice of any Trimmed Hat in the house that sells up to $3—with this ad.
$1.87

Dress Goods
Bring this coupon for any item.
85c Cheney Silks
Shower Proof foulards in the new spring patterns; Thursday, a yard **60c**
$1 Silk Voiles
Needeaux patterns, including tango color; a yard.... **39c**
12½c Curtain Swiss
Famous CTNJ brand; white only; Thursday, a yard **9c**
27c Linen Suiting
In a full line of spring colors; Thursday, a yard **19c**
75c Silk Poplin
Comes in all popular colors; Thursday **39c**
PETTICOATS
Ginghams and percales; sold only with coupon at **18c**
10c GAUZE VESTS
Women's sizes; taped yoke and arm holes; bring coupon **4c**

$1 Silk Pongee
All silk material, polka dot patterns; Thursday, a yard **34c**
49c Shepherd Checks
Imported material; full 50 in. wide; Thursday, a yard **24c**
$1.50 Lace Curtains
Nottingham Weaves; in beautiful patterns; we are selling them with coupon at less than other stores can buy; Thursday **87c**
89c Combinations
Embroidery and ribbon trimmed; with coupon... **38c**
30c Ribbon, 19c
Moire ribbons; several colors; with coupon, a yard **19c**
Toilet Articles
Mennen's Talcum Powder.. 9c
4 oz. Peroxide of hydrogen 3c
25c Brilliantie 19c
Bring Coupon Thursday. ..

65c CLOTHES BASKETS
Medium sized; two handles; with coupon **49c**
BOYS' 50c KNICKERS
In neat patterns; peg top; only Thursday with coupon **33c**
Child's $2.50 Coats
In several desirable colors; trimmed; with coupon **$1.75**
Boys' $1.50 Wash Suits
Plain and stripe galateas; Russian blouse; with coupon **97c**
25c Dressing Sacques
Of percales in good colors; with coupon Thursday **19c**
Women's $1.50 Waists
All-over lace patterns; drop sleeves; with coupon at **68c**

$1 Long Silk Gloves
In white only; double tips, elbow length; only Thursday at **49c**
50c Short Silk Gloves
In black and white; double tips; with the coupon at **36c**

$3 SILK PETTICOATS
All silk messalines; colors and black and white; deep plaited flounce **$1.47**
$3.00 SILK KIMONOS
Made of beautiful seco silks in a number of different colors; handsomely trimmed; with coupon at **$1.87**

Boys' $3 Suits
Bulgarian style Norfolk coats; peg knickers; fany mixture patterns; with coupon **$1.89**
BOYS' 50c WAISTS
Come in plain blues and black and in neat stripe; coupon at **35c**

25c Burson Hose
Women's sizes; black only, seconds; full fashioned; coupon, a pair **11c**
Child's 19c Hose
Black and tan; extra good grade; sold only on Thursday with this coupon at **11c**

Society

At the home of Mrs. John A. Shoaff, of Spy Run avenue, the Woman's Reading club met yesterday afternoon at a regular fortnightly gathering to hear a surprise program. Miss Lizzie Johnson was the assisting hostess and the "surprise" was too much of a treat to keep the story of it within the club membership. Hence the telling. The program began by the reading of an especially interesting and entertaining paper by Miss Johnson, concerning "Woman and Her Influence in Civic Improvement." The paper was comprehensive and well written and was voted one of the best of the year. Mrs. Shoaff then introduced Miss Anna Philley, who read "The Epic of Ebenezer," greatly to the amusement and delight of the company. And as soon as the laughter subsided and Miss Philley was permitted to sit down, refreshments were served. The house was also beautifully decorated with many spring flowers and the social part of the afternoon was most satisfying.

* * *

Mr. and Mrs. Franklin B. Mead went to Chicago today for a few days.

Mr. and Mrs. Fay Randall, of Miami, Fla., are visiting Mrs. Randall's mother, Mrs. Mary Drayer.

Mrs. W. Boldt, of West DeWald street, will entertain the Up-to-Date Thimble club on Thursday afternoon.

The Laurel Embroidery club will meet tomorrow afternoon with Mrs. Leland, 1524 East Wayne street.

Mrs. T. M. Leonard, of Bellevue, O., is the guest of Dr. and Mrs. Walter Leonard, of West Wayne street.

Mrs. Harold Van Deusen, of Chicago, is visiting her brother, Millard A. Adams, and Mrs. Adams, of Washington boulevard east.

The extension class of the College club will have one of its regular dancing parties on Saturday evening in the Commercial club.

Mrs. Jerry McCarthy, of East DeWald street, has as her guests Miss Mary Daly and Miss Dell Baker, of Pierceton, for a few days.

Wren Vernon, who had been visiting for the spring holidays with his mother, Mrs. Lida Ferguson Vernon, has returned to Carnegie Institute to resume his studies.

Mrs. Lee J. Ninde entertained a few friends at an informal tea yesterday afternoon in honor of Mrs. Edward Cowdrey, of Chicago. Mrs. Nelson Burritt and Mrs. William J. Stone, of New York, were visiting guests and met musical friends of Mrs. Ninde, as well as others asked especially to meet Mrs. Cowdrey.

One of the prettiest of children's parties that a company of little girls has enjoyed in recent weeks is in progress this afternoon and evening at the home of Mr. and Mrs. Charles T. Pidgeon, in West Wayne street, with Miss Mervyn Pidgeon celebrating the eleventh anniversary of her birth. There's a profusion of lovely flowers such as jonquils, daffodils, sweetpeas, carnations and roses used in all the rooms and the supper table is fragrant with flowers and so pretty with its birthday cake with its pink trimmings that it may be the little girls present will forget to eat for looking. Yellow and pink make a beautiful combination of colors in flowers and so Mrs. Pidgeon has carried out the idea with fancy baskets of candies, yellow "snappers," pink ices and cakes for dessert, jonquils in vases on each side of the cake with its pink candles and fancy place cards. As for the small girlies enjoying this good time all that were invited came but Lenora Moffat, who is visiting in Chicago. The guests were Virginia Thieme, Charlotte Auger, Julia Bash, Elizabeth Bowerfind, Margaret Hawkins, Elizabeth Urbahns, Katherine Lewis, Adelaide Kraus, Martha Thieme, Catherine Rauch, Helen Willson, Amy Thomas, Louise Metzger, Marguerite Pfeiffer, Margaret Ann Keegan. Great fun was enjoyed with a new game in which with eyes blindfolded one tries to find the place to pin the egg in Mother Goose's basket.

* * *

Clay School P.-T. Club.

There will be a meeting of the Clay school parent-teacher club on Friday afternoon at 2:30 o'clock. Mrs. O. H. Bales will discuss the garden at home and school. Mrs. Fred McCulloch will talk of civic beautification and T. E. Ellison will deliver an address.

* * *

Hamilton School P.-T. Club.

The parent-teacher club of the Hamilton school will meet tomorrow afternoon at 3:30 o'clock. A chorus of fifth and sixth grade pupils will be conducted by Prof. Miles and Mrs. A. J. Folsom will address the mothers on "Broken Promises to Children."

* * *

Johnell—Martin.

According to a Hillsdale, Michigan daily paper Miss Lena A. Martin and Mr. William H. Johnell, both of this city, were married in that city on Monday, April 13, by Rev. C. S. Wheeler, at the Methodist parsonage. The bride's name does not appear in the city directory. The groom is a barber whose home is in High street.

* * *

Jefferson School Notice.

A special meeting for parents and friends in the Jefferson school district is to be held on Friday afternoon at 2 o'clock at the school. At that hour Prof. Babson, of Purdue university, will talk. Prof. Babson is at the head of the department of German at Purdue. After Prof. Babson's talk a white birch tree will be planted in the school yard by the Woman's League. At 3:30 o'clock the regular meeting of the parent-teacher club of the school will be held. All mothers are cordially invited.

* * *

Miner School Entertainment.

The particular treat of the Miner school entertainment tomorrow evening will be the music which the Junior Symphony orchestra will give with Gaston Bailhe, the well known violinist, directing. There are about twenty members in the orchestra and their work is really musically entertaining as well as a most dignified and serious performance on the part of the children who make the orchestra. Other things of the program will be a piano solo, folk dances, class exercises and a cantata, "The Fairies' Festival," under the direction of Prof. William Miles. The pupils of the upper grades will sell ice cream cones.

Many "Girl Nurses" in "Book Hospital"

Cleveland, O., April 4.—All of Cleveland's nurses aren't working in hospitals by any means—that is, regular hospitals. For a number of bright, young, conscientious girls are "nurses" in the "book hospital" of the public library. In this unique place more than 40,000 books are rebound and more than 120,000 mended annually.

Miss Bertha Turske is one of these quick-fingered folks who makes old books like new again.

THIS dispersal of fashionable Suits at reduced prices continues until all are sold. The most exclusive range of suits you ever viewed.

Rosenthal's
"READY TO WEAR STORE"
110-112 W. Berry St. (TWO ENTRANCES) 732 Calhoun St.

THE frequent changing of display in our windows will give you continuous opportunities to see the wonderful values the low prices offer.

When We Start Suit Reductions, There Is Always a Stir In Fashion Circles

There Is No Exception This Season

Sunday's paper gave the first announcement—Monday, Tuesday, today—were busy days in the suit section—Tomorrow, Friday and Saturday will be busier still.

This fashion occasion is offering the unusual in beauty, in assortment, in styles that are wanted, in fabric richness—

In the Wonderful Values the Genuine Reductions Bring

You have our whole assortment of Spring Suits to choose from. Compare these prices when you come. You will see at a glance our meaning in this reduction sale.

Regularly Priced 16.75 Tailored Suits Reduced to 12.50

Regularly Priced 22.50 Tailored Suits Reduced to 14.75

Regularly Priced 25.00 Tailored Suits Reduced to 18.50

Regularly Priced 28.50 Tailored Suits Reduced to 21.50

Regularly Priced 32.50 Tailored Suits Reduced to 23.75

Regularly Priced 35.00 Tailored Suits Reduced to 26.50

Regularly Priced 38.75 Tailored Suits Reduced to 29.75

Regularly Priced 45.00 Tailored Suits Reduced to 34.00

Majestic Theatre

THIS EVENING ONLY
AUSPICES MORNING MUSICAL
The Chicago Symphony Orchestra
FREDERICK STOCK, Conductor.
Prices, 50c, 75c, $1, $1.50.

TOMORROW EVENING
Return Engagement of the St. Louis German Stock Co., in the three-act Comedy,
"Der Dunkle Punkt"
(The Dark Spot.)
Prices: 25, 50, 75 and $1.

SATURDAY MATINEE AND NIGHT
SEAT SALE THIS MORNING
FISHER & STEVENS PRESENT
The Musical Comedy De Luxe
The Pink Lady
Curtain 2 P. M. and 8 P. M.
Prices—Matinee, 25c to $1.50. Night, 50c to $2.00.

WEDNESDAY AND THURSDAY AT 8 P. M.
APRIL 22 AND 23
Matinee Thursday at 2 P. M.
KLAW & ERLANGER'S
BEN-HUR
200 People. 8 Chariot Horses
Seat Sale Monday, April 20
PRICES: 50c, 75c, $1, $1.50 and $2.

TEMPLE Tonight

"Pinafore Kiddies"
25 clever juvenile artists
Creighton Bros & Belmont
"The Mudtown Minstrels"
Coming tomorrow matinee
Nelson Dean & Co.
Big sketch, "The Has Been"
Josie Heather
England's petite comedienne
Minstrel Four
Some singers and comedians
Other big Keith features

EMPRESS Theatre

Majestic Musical Four—Kitty Flynn—Haight-Deane & Co.—Rosair & Prevost—Armstrong & Manley—Empresscope.

Silver Souvenirs Thursday

Phones 160 and 555.
Troy Laundry Company
308 to 314 Pearl Street.
Established 1876.

Phones 6003 and 234.
Troy-American Dry Cleaning Co.
1812 Calhoun Street.
French Process. Superior Service.

Double Service from Same Delivery Wagons.
Call Either and Your Wants Will Be Promptly Taken Care Of.

AT THE MAJESTIC.

Chicago Symphony Orchestra Tonight.

Tonight the Morning Musical society will have their final concert of the season at the Majestic, presenting the Chicago Symphony orchestra. Recently the Chicago Tribune had the following to say concerning the orchestra:

The mightier melodies of Liszt's "Les Preludes" need only a sympathetic response to the suggestion of the associated poetic idea to make their meanings clear even to him whose musical experience is slight. Neither to musician nor to amateur can Richard Strauss' symphonic record of "Till Eulenspiegel's Merry Pranks" ever seem a simple thing, unless he has advanced to that degree of sophistication attained by Mr. Stock, who conducted the tangled score from memory. But its complications never obscure the point of the joke or make the telling of the tale seem labored.

* * *

"Der Dunkle Punkt" Tomorrow Evening.

This is the latest and most successful comedy by Blumenthal & Kadelburg, well known authors of quite a number of good and amusing comedies. The play is this season's laughing success and there is no doubt of its making a hit with the Fort Wayne Germans attending the performance at the Majestic tomorrow evening, especially when produced by such capable artists as the German Stock company, of St. Louis, possesses. This worthy organization made a hit with the Fort Wayne people in a musical farce during February and proved their ability conclusively. For tomorrow night the best people of the stock are cast, including Director Loebel in a great comedy part.

* * *

"The Pink Lady" Here Saturday.

Messrs. Stevens and Fisher's big company of New York and London favorites will be seen at the Majestic Saturday, matinee and night," in "The Pink Lady," the phenomenally successful musical play in three acts by C. M. S. McLellan, author of "Leah Kleschna," "The Belle of New York" and "Oh! Oh! Delphine," "The Duchess of Dantzig," "The Toreador," "The Runaway Girl" and "The Spring Chicken." In its original French form, as a farce by Messrs. Berr and Guillemaud, the play was known as "Le Satyr" and it was played for many months at the Palais Royale in Paris. It will be recalled that "The Pink Lady" was played for a year and a half at the New Amsterdam theater in New York and twenty weeks at the Globe theater in London. A story of marked interest is told in "The Pink Lady."

* * *

The International "Ben Hur."

Klaw & Erlanger are making the present season a jubilee year for their greatest success, the production of General Lew Wallace's immortal drama, "Ben Hur." Fourteen years have been rounded out since the curtain first rose on this stage version of the great Wallace book, years that have yielded a mighty fortune to the producers and others connected with the presentation of the play. To make the present season memorable, the international production which was used at the Drury Lane theater, London, and the New Amsterdam theater, New York, has been sent on tour and will be shown at the Majestic theater on Wednesday and Thursday evenings and Thursday matinee, April 22 and 23.

The panoplied glories of the Roman hosts, the aesthetic beauty and luxury of the Orient, the stately magnificence of the Egyptians, are now employed in presenting the story told in "Ben Hur." What in other productions of the play seemed magnificent pale beside the glories of the new production. The plan of the scenes is so large, the number of people necessary to represent the action of the story so great, that there are only twenty theaters in the United States large enough to accommodate the investiture and the crowds.

AT THE TEMPLE

Fort Wayne's vaudeville going population will this evening enjoy its last opportunity of seeing the great juvenile novelty, "The Pinafore Kiddies," twenty-five youngsters who sing the choice song hits from two acts of "H. M. S. Pinafore," and intersperse through the action a half dozen up-to-the-minute song successes and dances. The kiddies, for none of them is over seventeen years of age, have scored a great hit in Fort Wayne all week and with the assistance of the "Mud Town Minstrels," Creighton Brothers and Belmont's clever travesty, have packed the Temple at every performance.

New Bill Tomorrow.

A romantic story of the prize ring, dealing with the characters of the boxing sport and handled in a masterly style, will be the crack feature of the week-end bill opening tomorrow afternoon. The sketch put on by Nelson Dean and Company of twenty people is called "The Has Been" and is a thriller from curtain to curtain.

Josie Heather's wardrobe is something to marvel at and Fort Wayne femininity will hugely enjoy or writhe in envy, according to the individual tastes of the several spectators, at the five costumes this gifted English comedienne dons during her act. Another of those crack male quartets that Fort Wayne never fails to respond to is booked for this bill. The Minstrel Four are old Fort Wayne favorites and in returning to the Temple are bringing with them a complete new arrangement of songs. The Langdons in their comedy sketch, "A Night on the Boulevards" the Two Kerns in a pleasing rural novelty skit, "After the Fair," and last but well worth waiting for another of those Keystone comedy photoplays will round out the bill.

AT THE EMPRESS

A bill that is entirely satisfying in every respect will be found on view at the Empress tonight. It is a good playing show of six numbers, boasting of no dazzling headliner, but furnishing good entertainment in spite of that. Rosair and Prevost, comedy gymnasts, do many feats of an unusual sort, particularly the tumbling of the comedy man. Armstrong and Manley, instead of indulging in the cross fire comedy as every one expects them too, unfold a neatly conceived little story while occupying bench in the park that reveals a plot of unusual interest. It develops to be a tale of a clever crook who "puts one over" on a detective, in much the same manner that "Get Rich Quick Wallingford" does at work in fiction. Haight-Deane & Co offer the humorous little playlet, "Over the Hills." Kitty Flynn charms with her ragtime ditties and her syncopated dances and the Majestic Musical Four blend mirth and melody happily. The moving pictures are of the comedy sort. Thursday afternoon every woman attending the matinee will be presented with a silver souvenir.

Miss Helen Loos Sings in Beautiful Program

The audience that filled the Majestic theater last evening to hear Miss Helen Loos in a benefit song recital would not have been larger or more evidently pleased had the singer been a noted operatic star. For the charming presence and modest demeanor of this young Fort Wayne girl and the sweet and limpid quality of her voice were at once so satisfactory that as the program progressed and she displayed the remarkable number of things she has accomplished people became more and more favorably impressed and manifested their approval by remaining in their seats to hear an extra song at the close of the program.

At present Miss Loos' voice is purely a lyrical soprano of good range and appealing quality, that carries so well that power is not especially needed. Her diction is so distinct that it asserted itself as one of the very admirable qualities of her work. The entire register of her voice down is unquestionably lovely. That as yet she has not worked out the very high tones equally smooth and pure is by no means a surprise or a criticism. Only time is required for them and the foundation is good. There is no question of Miss Loos being an indefatigable worker and that is a characteristic almost as necessary as a voice. Improvement in the case of Miss Loos means a progress in languages in which she shows a remarkable aptitude, the vocalization she has done for her voice, making it smooth and even as well as flexible, and her astonishing memory work. Mrs. William Nelson Burrit, who with her husband are teachers of Miss Loos, said yesterday of her pupil's ability to memorize, "she can give many programs as long as this tonight without repetition of any song."

Of the twenty-one numbers Miss Loos sang last evening it is hardly possible to say that anyone stood out wholly better than any other. She sang the entire program very well, with much poise of tone and expression, with a sweet expressiveness and freedom that was very promising and with some feeling for dramatic expression, a quality that she has hardly had time to develop as yet. Even in the aria from "Madame Butterfly" there was a certain tenderness and charm that was appreciated even in comparison with other renditions that have been heard. The French group was wholly charming and the old English songs and the Irish "The Gap in the Hedge," gave unstinted delight to the audience. "Long, Long Ago" Miss Loos repeated, the applause was so insistent.

Miss Loos made a beautiful appearance and captivated the audience, eHr manner, her gown, her recognition of the very admirable and inspiring accompaniment at the piano of William James Stone, of New York, her pleasure at a number of beautiful floral gifts and her grit in self control and control of her voice were all recognized and the hearty applause extended to this gifted young singer was very genuine.

WASHINGTGN ISSUES OFFICAL STATEMENT

(Continued from Page 1.)

States were involved and has apparently made no attempt at either reparation or the effective correction of the serious derelictions of its civil and military officers.

"Immediately after the incident at Tampico an orderly from one of the ships of the United States, in the harbor of Vera Cruz, who had been sent ashore to the postoffice for the ship's mail, and who was in uniform, and who had the official mail bag on his back, was arrested and put into jail by the local authorities. He was subsequently released, a nominal punishment inflicted upon the officer who had arrested him, but it was significant that an orderly from the fleet of the United States was picked out from the many persons constantly going ashore on various errands from the various ships in the harbor, representing several nations.

"Most serious of all, the officials in charge of the telegraph office at Mexico City presumed to withhold an official dispatch of the government of the United States to its embassy at Mexico City until it should have been sent to the censor and his permission received to deliver it, and gave the dispatch into the hands of the charge d'affaires of the United States only upon his personal and emphatic demand, he having, in the meantime, learned through other channels that a dispatch had been sent him which he had not received.

"It cannot but strike any one who has watched the course of events in Mexico as significant, that untoward incidents such as these have not occurred in any case where representatives of other governments were concerned, but only in dealings with representatives of the United States, and that there has been no occasion for other governments to call attention to such matters or to ask for apologies.

"These repeated offenses against the rights and dignity of the United States, offenses not duplicated with regard to the representatives of other governments, made the impression that the government of the United States was singled out for manifestations of ill will and contempt.

"The authorities of the state department feel confident that when the seriousness and the cumulative effect of these incidents is made evident to the government of Mexico, that government will see the propriety and the necessity of giving such evidences of its desire to repudiate and correct these things as will be not only satisfactory to the government of the United States, but also an evidence to the rest of the world as an entire change of attitude.

"There can be no loss to the dignity of the de facto government in Mexico in recognizing in the fullest degree the claims of a great sovereign government to its respect."

Special sale of Spring Hats and Flowers. Miss Kirchner, 1006 Broadway.
mon-wed-fri-tf.

Beginners' Dancing Class forms Friday. Trier's, Minuet. 15-3t

You'll always be glad you bought sterling

There's one thing about Sterling that fully justifies its price.

That is—it NEVER wears out.

You can use it all your lifetime; so can your children, and your grandchildren.

We specialize on two particular patterns of Sterling Silver, Fairfax and Heppelwhite.

You can buy the entire set a piece or so at a time, and find it very easy.

Trenkley and Koerber
816 CALHOUN ST.
ESTABLISHED 1865

88c Day Thursday

Look over these money-saving specials for tomorrow's big 88c sale. Big values and Low Prices in all departments.

Ladies' Undermuslins, 88c

Fine Nainsook Gowns, Princess Slips, Combination Suits and Petticoats, worth regularly $1.00, $1.25 and $1.50, Thursday 88c

Corsets, 88c

Broken lines of $1.00, $1.25 and $1.50 Corsets; special Thursday 88c

Petticoats, 88c

Black and colored Petticoats, worth regularly $1.00, $1.25 and $1.50; special Thursday 88c

$1.00 Apron Dresses, 88c

25c dozen Ladies $1.00 Apron Dresses, made of the best gingham; Thursday 88c

$1.00 Long Silk Gloves, 88c

25 dozen Ladies' $1.00 16 button length Silk Gloves, at special Thursday 88c

$1.00 Knit Underwear, 88c

One case Ladies' $1.00 fine Lisle Sleeveless Union Suits at special ..... 88c a Suit

WELKER'S

116 E. Berry St. Opp. Court House. We Give "S. & H." Green Trading Stamps.

THE WEATHER.

OFFICIAL FORECASTS.

For Fort Wayne and vicinity: Partly cloudy tonight; Thursday fair and slightly warmer.

For Indiana: Partly cloudy tonight; Thursday fair and slightly warmer.

For Ohio: Fair tonight; Thursday warmer and generally fair.

For Lower Michigan: Cloudy tonight; Thursday fair.

WEATHER CONDITIONS.

The storm which was central over the southern states yesterday morning has spread slowly northeastward, accompanied by general and heavy rains over the Ohio valley and the middle and south Atlantic coast states. The rainfall extended northward to central Indiana and central Ohio. Over the middle and western states fair weather has prevailed except in the extreme northwest, where another storm is central this morning.

Moderate temperatures are now general throughout the country, no freezing temperatures being reported except along the northern border from North Dakota eastward to Maine.

Cloudy to partly cloudy weather will continue in this section tonight, followed by fair and somewhat warmer weather Thursday. Moderately warm weather is indicated for the next two or three days.

W. S. PALMER, Local Forecaster.

LOCAL OFFICE UNITED STATES WEATHER BUREAU.

Fort Wayne, Ind., April 15, 1914.

Local data for the twenty-four hours ending at noon today.

Temperature at the End of Each Hour.

2:00 P.M.	63	2:00 A.M.	45
3:00 P.M.	63	3:00 A.M.	44
4:00 P.M.	62	4:00 A.M.	44
5:00 P.M.	61	5:00 A.M.	44
6:00 P.M.	59	6:00 A.M.	44
7:00 P.M.	55	7:00 A.M.	47
8:00 P.M.	53	8:00 A.M.	47
9:00 P.M.	52	9:00 A.M.	49
10:00 P.M.	50	10:00 A.M.	51
11:00 P.M.	48	11:00 A.M.	50
12:00 Midnight	47	12:00 Noon	48
1:00 A.M.	46	1:00 P.M.	50
		2:00 P.M.	52

Highest temperature yesterday, 63 degrees.

Lowest this morning, 44 degrees.

Highest since the first of the month, 63 on the 14th.

Lowest since the first of the month, 19 on the 9th.

Precipitation for the twenty-four hours ending at noon today, trace.

Precipitation since the first of the month, 1.48 inches.

Maumee river stage at 7 a. m. today, 7.0 feet.

Relative Humidity—

7 p. m. yesterday, 50 per cent.

7 a. m. today, 75 per cent.

Barometer, reduced to Sea Level—

7 p. m. yesterday, 29.98 inches.

7 a. m. today, 29.87 inches.

Highest wind velocity, 20 miles per hour from the northeast at 1:50 p. m.

Sun sets today 6:20 p. m. Rises tomorrow 5:00 a. m.

W. S. PALMER, Local Forecaster.

The parent-teacher club of the Riverside school, located in District No. 9, Washington township, north of the state school, will give a box social on Saturday evening at the schoolhouse.

BUILDING PERMITS.

Railroaders' Realty company, remodel two-story brick residence 301 Jackson street, $600.

Ellen B. Jones, one-story frame residence 1537 Wall street, $1,800.

James L. Shaw, two-story frame store building 1925 Fairfield avenue, $700.

Wildwood Building company, two-story frame and stucco residence 1030 Wildwood avenue, $5,000.

High-grade Gasoline, 14c a gallon, cash. Auburn Auto Co., 124 West Washington. 15-4t

Japanese Figures for Miniature Gardens very good for the Kindergarten

LEHMAN'S BOOK STORE

DANCED NIGHT BABY WAS BORN

Earl Pelkey, Hero of Four Marriages, Rapped in Cross Complaint.

NEWS OF THE COURTS

That her husband went out and was gone until almost morning the night their baby was born, that she lived with him a year in Plymouth, Ind., as wife before they were married, that he had been previously married three times and boasted of having "got rid of three women and would get rid of the fourth," and that he was guilty of gross physical violence upon her person are some of the charges embraced in a long cross-complaint for divorce filed by Josephine Pelkey against Earl Pelkey in the superior court. She charges that he provided no one to care for her or child while she was helpless after the child's birth and that two weeks following the natal event he beat and choked her and threw her violently to the floor. There are repeated charges of physical violence toward her, besides failure to provide and accusations of the gay life he led and his association with other women, two of whom—Nannie Hoover and a Mrs. Potts—are named. Pelkey is but 26 years old and already has been married four times and divorced thrice. He recently filed a complaint for divorce, making sensational charges against his wife.

Gave Up Horse; Wants Note.

William Zurick has commenced suit in the superior court against Fred Droege to compel the cancellation of a note for $190. The complaint sets out that the plaintiff purchased a horse of the plaintiff, giving the note in payment. Later, by agreement, the horse was returned by Zurick to the former owner, who was to return the note to Zurick. This, alleges the complaint, the defendant has failed and refused to do and the suit is brought to compel cancellation.

Railroad Sues Gas Company.

The New York, Chicago & St. Louis railroad has begun suit in the circuit court against the Indiana Lighting company (the local gas company) to recover car demurrage. The demand is for $525. The complaint alleges that during a considerable period the gas company failed to unload and discharge cars that stood upon its sidetrack until after the time when demurrage could not run against them.

Notes of the Courts.

John Teders has commenced suit in the superior court against August Growe to foreclose a mechanic's lien. The demand is $385.

George E. Ginther has sued John Grimes, and others, in the superior court to quiet title.

In the superior court Judge Vaple has granted Fay Williams a divorce from Bunney Williams and Horace Rodeheaver a divorce from Grace Rodeheaver.

ON ROAD INSPECTION TOUR.

A large party of county officials departed last night for Detroit, from which point they will make an extensive inspection of the widely famed concrete roads of Wayne county, Mich. From Detroit the party will go to Toledo, which will be the point from which to inspect the roads of Lucas county, Ohio, and thence to Bowling Green, to look over the roads of Wood county, in the same state. It is expected that valuable information bearing upon future road construction in this county will be obtained. Composing the party are County Commissioners James D. Butt, William C. Schwier and Albert J. Black, Bridge Superintendent O. B. Wiley, Surveyor Ralph Guenther, Road Superintendent William Tonkel, Auditor Calvin H. Brown, Treasurer J. Herman Bueter and Road Viewers Ohmig Bird, Michael Sheridan, Hezekiah Hilleggas and John Clark. The party will return Thursday evening.

LICENSED TO WED.

Carl Reichert, boxmaker, 30, and Matilda S. Vogel, 22.

Uriah K. Blackburn metal polisher, 40, and Laura K. Huguenard, 29.

Walter A. Wiseley, waiter, 23 and Ruth A. Kallen 20.

Herman W. Busse, farmer, 27, and Lela C. Bowman 21.

John A. Happel, farmer, 28, and Clara M. Ludig, 19.

WHAT IT COST BITTLER TO WIN.

George A. Bittler, of Fort Wayne, democratic nominee for state treasurer, today filed with County Clerk William W. Gerding his account of expenditures to secure the nomination. The total is $1,612.68. Mr. Bittler says there were no contributions to his campaign fund.

SPECIAL EXAMINATIONS.

At a special civil service examination being conducted today at the federal building four men are making application for positions as bookkeeper in the departmental service, one for copy ship draftsman, one for assistant observer, one for teacher in the Indian service, one for wireman and one for railway mail clerk.

TO ESTABLISH PARK.

Buffalo Lodge Buys Forty Acres of Land in Lake Region.

Herd No. 1, Benevolent Order of Buffaloes, of this city, plans to purchase a tract of forty acres of land between Lake Gage and Lime lake in Steuben county and establish a park, to be known as Buffalo park. The committee to negotiate the deal consists of Lew Nicklas, J. L. Kelly, W. Warner, Ray McAdams, H. D. Miller, J. L. Lewis and C. B. Bookwalter.

To give the lodge members an opportunity to see this park the order will run an excursion to the place on Sunday, April 26.

The Turner ladies will give a pedro party in their hall in West Superior street, on Friday afternoon, at 2:30 o'clock to which their friends are invited.

High-grade Gascline, 14c a gallon, cash. Auburn Auto Co., 124 West Washington. 15-4t

VESEYS WIN BY COURT'S RULING

Liability for Obstruction of Stream Upheld as Legal Proposition.

EVEN IN "ACT OF GOD"

Indianapolis, Ind., April 15.—Liability for damages from overflow water due to the negligent obstruction of a stream or the improper construction of a bridge, even though the damage is concurrent with unavoidable circumstances denominated legally as an "act of God," was sustained as a legal proposition by Judge Anderson in the United States district court today. He upheld this principle in overruling a demurrer to the complaint filed by W. J. and M. S. Vesey against the receivers of the Wabash railroad.

The Veseys, who operate a large green house in Fort Wayne, in property adjoining the St. Mary's river, are suing the Wabash receivers for $30,000. They allege that because of faulty construction of the Wabash railroad bridge across St. Mary's river, and near their property, and because of a temporary bridge that was permitted to remain after it had served its purpose, the flow of the stream during the flood of March, 1913, was retarded and the water backed up on their property and destroyed a great amount of hot house flowers and plants.

NEW ORGANIZATION ELECTS.

Wayne Dramatic Club Chooses Officers for Ensuing Year.

At the regular weekly meeting of the Wayne Dramatic club held Tuesday evening at the St. Paul's school hall officers for the coming year were elected and a constitution was adopted. This club is a new organization, but most of the members have had experience in the production of plays.

The officers chosen are as follows: President, Maurice Sharp; vice president, Miss Edith McDonald; secretary, Ernest F. Fruechte; treasurer, Carl Dannenfelser; social committee, Miss Edith McDonald, Miss Essie Bowers and Ernest Lukey, and director, Alvin Bullerman. It was decided that the executive committee should consist of the four officers and the director. Other officials will be elected at a later meeting.

The regular date of meeting was every Tuesday evening, but this was changed to Thursday evenings instead. The purpose of this organization is to read, study and produce good comedies and dramas. The first play will be given some time during September but as yet no particular one has been decided upon.

CELEBRATE ANNIVERSARY.

I. O. O. F. Lodges of the City to Attend Services in Body.

Each of the four Independent Order of Odd Fellows of Fort Wayne are cooperating in making arrangements to appropriately celebrate the ninety-fifth anniversary of the founding of the fraternity, and the local observance will be held Sunday, April 26, when the lodges in a body attend services in the morning at the West Creighton Avenue Church of Christ. The sermon, treating upon fraternalism, will be delivered by the pastor, Rev. M. L. Buckley. The lodges are the Fort Wayne lodge, Harmony lodge, Concordia lodge and Our Home lodge.

A meeting of the Fort Wayne Esperanto society will be held Thursday evening at 8 o'clock at the Washington school building and officials of the organization urge a full attendance.

No "Average Woman," Says Maude Adams

New York, April 15.—"There is no average woman," says Leonora in Maude Adams' play, "The Legend of Leonora," and to Barrie's sentiment Miss Adams adds: "There is no average woman, because there is no commonplace woman. No two women are alike. Women refuse to be classified. What lifts woman above the commonplace is her power to dream. The woman without dreams is the one hopeless person of us all. No matter what a woman's task may be, it may be sewing in a sweatshop, it may be washing dishes, but her dreams rescue her from the commonplace in life. They keep her from being an average woman."

WOLF & DESSAUER

In Celebration of ANNIVERSARY Week

These "Dollar Specials" for Tomorrow in The Economy Basement Are Wonders!

The famous "Dollar Day" will be of greater importance than ever this week because of the Anniversary which we are celebrating. Be here tomorrow—you'll find a dollar never bought so much splendid, seasonable merchandise before—its buying power is doubled and trebled for this sale.

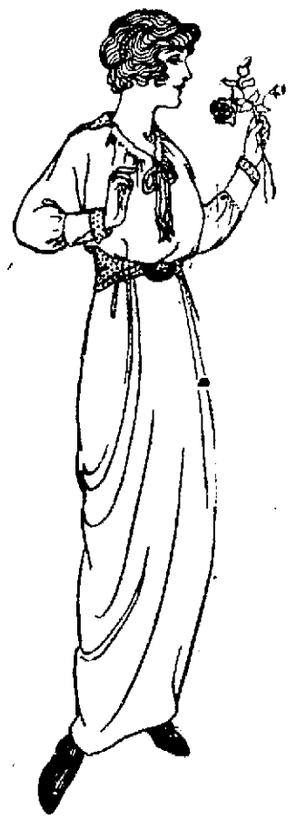

$2.00 and $3.00 WASH DRESSES FOR STREET and HOUSE $1.00

In this lot of Dresses are models of pure linens, stripe and plaid ginghams, and linenes. There are about 100 different pretty models—are new for Spring and Summer, 1914, and the sizes range from 14 to 44.—Dresses for misses, juniors and women—wonderfully pretty and regular $2 to $3 values. Special for Dollar Day, choice $1.00

REGULAR $3.50 AND $4.00 SILK BLOUSES. CHOICE TOMORROW... $1

If your size is among this special lot of broken sizes, you'll find a rare bargain in a silk waist. For these are regular $3.50 and $4.00 values, and there's a large range of styles in black, white and colors. Choice tomorrow..... $1.00

2 CURTAIN STRIPS, $1.00

$3.00 to $4.00 is the regular price of these net curtains by the pair. They are sample strips, and come in ecru and white. Thursday

2 Strips for $1.00.

A LIST OF SNAPPY DOLLAR SPECIALS

20 yards of regular 10c Embroidery for ..... $1.00 (4 to 12 inch widths.)

3 yards of regular 75c Skirt Flouncing for ..... $1.00 (45 inches wide.)

12 yards of 12½c Bleached Linen Crash for ..... $1.00 (With red border.)

15 yards of 10c Unbleached Union Crash for ..... $1.00 (With blue border.)

20 yards of 7c and 8 1-3c Muslin for ..... $1.00 (Bleached or unbleached.)

20 yards of 10c and 15c Curtain Draperies for ..... $1.00 (All new double border styles.)

5 yards of 25c Unbleached Sheeting for ..... $1.00 (81 inches wide.)

3 UNION SUITS, $1.00

Union Suits for men, women and children of the regular 50c and 75c grades; all regular and extra sizes; Thursday

3 SUITS FOR $1.00.

MEN'S SHIRTS, 3 FOR $1.00

Choice tomorrow of Men's Black Sateen Shirts, Blue Chambray Shirts, Black and White Drill Shirts, Laundered Dress Shirts, in sizes 14 to 18; regular 50c and 75c values.

THREE FOR $1.00. (Assortment as Wanted.)

WOMEN'S 25c BURSON HOSE—8 PAIRS FOR $1.00 In Summer weight lisle regular and "out" sizes; solid black, split or white foot, and with plain or ribbed garter top. Absolutely seamless; regular 25c quality. Tomorrow ..... 8 PAIRS FOR $1.00

MEN'S 25c ENDURANCE HOSE—10 PAIRS for $1.00 This is positively the greatest hose bargain we have ever offered. Black, grey and tan are the colors in this famous make; regular 25c grade. Tomorrow ..... 10 PAIRS FOR $1.00

BECKER MAY GO TO TRIAL MAY 6

Date for Second Hearing is Tentatively Fixed by Court.

NEW CHIEF COUNSEL

New York, April 15. Wednesday, May 6th, was tentatively fixed today for the beginning of the second trial of Charles Becker, the former police lieutenant sentenced to die for instigating the murder of Herman Rosenthal but saved by a court of appeals decision.

Becker appeared in court, brought over from the Tombs, while District Attorney Whitman asked that the new trial be called as soon as possible. It was announced that M. T. Manton had succeeded Joseph A. Shay as chief counsel for Becker.

Mary Cirofici, sister of "Dago Frank" yesterday told of the last hour attempt of her mother to obtain a reprieve for her son and how she wrung from him the confession which she hoped would win executive clemency. The young woman would not repeat the names of the men mentioned by her brother as the murderers of Rosenthal but from other sources it is known that she named "Lefty Louie" and "Gyp the Blood" and Harry Vallon as the men who fired the shots. The sister also told of the firm belief of her brother that his part in the murder, that of an accessory left him innocent of actual murder. Funeral services for Cirofici were held today. Burial was in a Westchester county cemetery.

Society

(Continued from Page 5.)

Mrs. Rudy Cummerow, of Toledo, O., is visiting John Linker and family, of Clay street.

The Ladies' Auxiliary to the Ancient Order of Hibernians, division No. 2, will give a card party and reception tomorrow evening in St. Patrick's lyceum. As this is to be the first social gathering in some weeks a particularly good time is expected.

Miss Cecelia Baker entertained in a very enjoyable manner yesterday afternoon with Miss Ruth Keenan as the honor guest. Miss Keenan left today for St. Mary's college to resume her studies. She spent the holidays with her parents.

Mr. and Mrs. Hardendorf gave a surprise party on Tuesday evening at their home at 2331 Gay street, in honor of their son, Frank. Music by Miss Wartenbe and the playing of games were followed by a lunch that was much enjoyed. The guests included Misses Olive Griffith, Frances Kiedman, Anna Thieke, Bessie Wortenbe, Margaret Mehner, Vernia Van Horn, Catherine Thieke, Alma Griffith, Edna Hardendorf, Harriett Potter, Messrs. Charles Griffith, Elza Hamilton, Oscar Dickmeyer, Leland Potts, John McNulty, Clarence Roitet, Otto Brinkman, John Newcome and Mr. and Mrs. R. A. Becker.

Dont forget the college play at Emmaus Hall, April 16th and 17th. 15-2t

BULLETIN.

Washington, April 15. A naval demonstration on the Pacific coast of Mexico has been ordered. The navy department so announced late today.

WILL ASK FOR $12,000,000.

Commission Wants That Sum for Mississippi River Improvement.

St. Louis, April 15.—The Mississippi river commission which met here yesterday agreed to recommend that congress appropriate $12,000,000 for the improvement of the river next year. The meeting was held on board the steamer Mississippi and last night the commission left for New Orleans on its semi-annual tour of inspection. Plans were discussed for the improvement of banks and levees between St. Louis and New Orleans, and also between St. Louis, Rock Island, Ill., which stretch of the river recently was added to the jurisdiction of the commission.

FOUND DEAD IN HIS BED.

End Comes Suddenly to William Shallenberger in Washington.

Washington, April 15.—William Shallenberger, member of the forty-fifth, forty-sixth and forty-seventh congresses from Pennsylvania, and later for ten years second assistant postmaster general, was found dead today in bed at his home here. He was born at Mount Pleasant, Pa., was a civil war veteran, and was 75 years old.

Tube Roses and Gladiola Bulbs. 10c a dozen, at Bash's. 15-2t

Siegel's Beautiful Stepdaughter is an Expert Horsewoman

New York, April 15.—Miss Dorothy Wilde is an expert horsewoman and a noted beauty. She is the stepdaughter of Henry Siegel, the bankrupt merchant prince of New York city, whose failure involved the Siegel interests in Chicago, Boston and New York. Her father, the first husband of Mrs. Siegel, was George M. Wilde, of the United States navy.

TWO WAIFS WILL SHARE IN WEALTH

Court Allows Noted Man to Take Care of Two Foundlings.

WAS A HARVARD MAN

New York, April 15.—Surrogate Fowler has consented to the adoption of two children—a baby boy and a baby girl—into the homes of two wealthy residents of the city.

The baby boy, named George Taylor, was born of unknown parents on May 20, 1913. He is now the adopted son of Mr. and Mrs. Wesley Clair Mitchell, who stated in his petition that he is worth over $100,000, is professor of economics at Columbia university.

The baby girl, two years and five months old, is now the adopted daughter of Henry Bainbridge Baker, of No. 118 West Fifty-fifth street, nephew of John S. Kennedy, the former millionaire banker. Through her adopted father she will share in the Kennedy estate. She is known as Marian Blanchard.

The children found new homes through the aid of the State Charities Aid association. Mr. Baker took the little girl into his home last February and he and his 13-year-old son, Henry M. Baker, became so attached to her that she was adopted. Mr. Baker has had the custody of his son since he was divorced from his wife in New Jersey in October, 1911.

"My boy and I have come to love the little girl very much," he informed the surrogate. "It is largely at his request that I applied for permission to adopt her. She is a beautiful child and worthy the love of any parent. Ever since my little boy was old enough to talk he has asked me to bring home a little sister. Even when he grew older he still talked about it on every Christmas day. The best I could do to satisfy his wish was to adopt this little girl. My son is now in the Hill school in Pennsylvania, and he can scarcely wait until vacation time to come home and see his little sister."

Prof. Mitchell is 40 years old. He went to Harvard university as a lecturer from the University of California. From Harvard he was called to Columbia.

TROLLEY LINE BUILDER DIES.

David Robison Was Pioneer in Electric Railroading.

Toledo, O., April 15.—David Robison, 85, builder of the first electric railroad in Toledo, and one of the first successful lines in the United States, died here today. Robison was also chiefly responsible for the construction of the terminal belt, a steam railroad encircling Toledo.

NOTICE!

If your are moving phone 173, The Sentinel, so you will not miss an issue. 4-9-tf

Woman Writer Sues Her Banker-Husband; Wants a Divorce

New York, April 15.—Mrs. Marie Vaughn Wilde Siegel has instituted divorce proceedings against Henry Siegel, the former merchant prince and banker of New York. He is now under indictment in connection with the failure of his bank.

Mrs. Siegel's first husband was George M. Wilde, of the United States navy. She is a writer.

WOMEN PLAN PAGEANT.

Prelude of Children and Flowers for Suffrage Parade on May 9.

Washington, April 10.—A feature of the woman suffrage procession, which is to march on the congress May 9 to impress senators and representatives with the strength of the movement for national suffrage, will be a prelude consisting of children with flowers, it was announced today by those having the parade in charge. The prelude is to be symbolical of spring, youth and hope, and suffrage leaders say it will make a spectacle unrivaled in pageantry. Mrs. Eliphalet Andrews, a well-known artist, has charge of this part of the parade, assisted by Miss Elizabeth Kent, daughter of Representative Kent, of California. Plans for the procession are now fast taking definite shape. Headquarters here are working overtime to have everything in readiness on May 9.

Mrs. T. M. Leonard, of Bellevue, O., is the guest of Dr. and Mrs. Walter Leonard, of West Wayne street.

Dance and pedro Thursday evening; C. B. L. of I. hall, 207 E. Main.

THE HEALTH WINDOW

Have you a window in which the flowers love to grow and the baby loves to play? This is the Sun Window such as you find in Wildwood Homes.

THE WILDWOOD BUILDERS CO.,

A MEMBER OF THE REAL ESTATE EXCHANGE.

PHONE 2147. 702-6 SHOAFF BLDG.

SPORTING PAGE

BETTER OUTLOOK FOR THE SEASON

Central League Teams Have Had More Time to Get Ready.

OPENING A WEEK OFF

Unless Central league ball players are subjected to inclement weather for the next six days they will enter the race for the pennant of 1914 in better shape than they have for a great many years for the simple reason that the practice course has been more thorough and the conditioning of players superior to that of former years.

True enough there has been rain and it has been cold, but the men here and at other points have had some excellent practice and the managers have been afforded ample opportunity to look over the recruits and to exercise their best judgment in the selection of players.

Few of them have announced their teams so far, but most of them have made up their minds and are holding the most promising men with a view of placing them in classes C and D, where they will be available next year unless drafted or sold.

Even up in Grand Rapids, where the weather is usually much colder than in any other town on the circuit the men on the Essick-Nobbett squad have been afforded excellent facilities for rounding into the form to be desired for the beginning of the battle.

This is rather lucky for Fort Wayne as the patrons here will see the first opening game they have ever witnessed. In the olden days the local club was generally assigned either to Wheeling or Evansville and last year to Dayton, and although the Central league has been organized since 1903 and there has been talk year after year of opening on the north end of the circuit, no Fort Wayne owner has ever been able to bring this about until the point was carried at the meeting in Indianapolis last month.

A movement has been started here to make the opening crowd the record for the Central league. Of course, weather conditions are to be taken into account, as more people will go on a bright, warm day than on a bad afternoon, but with all things equal it would be nice if the local fans could register a high-water attendance mark.

Evansville had the biggest crowd last season, but no city has ever reached 5,000 and Fort Wayne has proven on one or two occasions that it is capable of turning out that sort of a crowd.

Somehow there is a belief among base ball players that it is lucky to win the opening game and every team manager sends in his best conditioned pitcher for the affray. Probably a search through the archives would prove that just as many pennants have been won by teams that lost the first game of each season as by those that triumphed, but just the same the managers all seek to win the initial combats.

More than likely Tommy Atkins will fling the opener here and just who Bill Essick will send to the firing line is a question. His staff of last season was shot to pieces by the sale of Pfeffer, the drafting of Abe Bowman and the retirement of Ed Smith. However the Grand Rapids magnate has a year of experience behind him, is acquainted with more major league owners than he knew when he started and is a pretty good judge of young material, so he will have at least one hurler all primed for the opening event.

Evansville, Terre Haute, Dayton and Springfield have all had good weather for their training and the clubs ought to start their fight right off the reel. Naturally there will be some rough spots in all of the clubs that must be smoothed, but with a few days of sunshine the league will launch the schedule in better shape than it has for a number of years.

NATIONAL LEAGUE SCORES.

										R.	H.	E.
At Brooklyn—												
Boston	0	0	0	0	0	0	2	0	0—	2	9	4
Brooklyn	0	2	1	1	4	0	0	0	*—8	11	1	
Batteries—Tyler, Crutcher and Whaling and Gowdy; Reulbach, Pfeffer and Miller. Umpires—Klem and Hart.												
At St. Louis—										R.	H.	E.
Pittsburg	0	1	0	0	0	0	0	0	0—1	5	1	
St. Louis	1	0	0	0	0	0	0	0	1—2	6	2	
Batteries—Adams and Gibson; Griner and Wingo. Umpires—Rigler and Emslie.												
At Cincinnati—										R.	H.	E.
Chicago	0	0	0	0	0	0	0	0	1—1	2	1	
Cincinnati	0	0	0	2	0	3	3	2	*—10	6	0	
Batteries—Cheney, Koestner and Archer; Benton and Clark. Umpires—Orth and Byron.												
At Philadelphia—										R.	H.	E.
New York	0	0	1	0	0	0	0	0	0—1	6	0	
Philadelphia	0	0	0	2	0	4	4	0	*—10	13	2	
Batteries—Marquard, Fromme and Myers; Alexander and Killifer. Umpires—Eason and Quigley.												

AMERICAN LEAGUE SCORES.

										R.	H.	E.
At Detroit—												
St. Louis	0	0	0	0	0	0	0	0	0 2—2	8	0	
Detroit	0	0	0	0	0	0	0	0	0 3—3	8	5	
Batteries—Wellman, James and Agnew and Crossin; Dubuc, Dauss and Stanage. Umpires—O'Loughlin and Hildebrand.												
At Boston—										R.	H.	E.
Washington	0	0	3	0	0	0	0	0	0—3	7	3	
Boston	0	0	0	0	0	0	0	0	0—0	5	3	
Batteries—Johnson and Ainsmith; Collins, Kelly and Carrigan. Umpires—Connolly and Dineen.												
At New York—										R.	H.	E.
Philadelphia	0	0	1	0	0	0	0	1	0—2	6	2	
New York	4	0	0	0	3	0	0	1	*—8	13	2	
Batteries—Bush, Boardman and Schang and Lapp; McHale and Sweeney. Umpires—Evans and Egan.												
At Chicago—										R.	H.	E.
Cleveland	0	0	0	0	0	2	0	0	0—2	5	0	
Chicago	0	0	0	0	0	0	3	2	*—5	7	1	
Batteries—Mitchell, Blanding and O'Neill; Scott and Schalk. Umpires—Chill and Sheridan.												

Little chicks now ready at Bash's.

QUARTET OF PLAYERS AFTER THREE OUTFIELD PLACES ON THE FT. WAYNE BASE BALL TEAM OF THIS SEASON.

Sentinel Staff Photo.

WELCH. SMITH. BRATCHI. COLLIGAN.

GREAT MANAGERS DIFFER GREATLY

Temperance Varies in Men Equally Successful in Game.

SIZING UP THE MEN

(By Hugh S. Fullerton.)

Success or failure of a base ball club depends directly upon its manager. There have been one or two clubs that won in spite of managers; a few rare instances in which great clubs have made great reputations for managers who were just wise enough to accept the situation and allow some one else to lead his team. The day of that sort of thing is past. Now a manager must be the real head, the leader and the sole power; must accept all blame and use tact in dividing the honors.

Mack is a type unknown in base ball. Slender, sinister looking, uncommunicative, honest, conscientious and something of a philosopher, he is the greatest of them all.

McGraw, his greatest rival, is pugnacious, vicious in repartee, a nagger at opponents and umpires, bitter in rebuking his own men. He is square with his men. He would rebuke Mathewson as quickly as he would McLean.

Clark, of Pittsburg, is a stern leader, deadly in earnest and all business. He is a fighter for what he thinks is right, yet he seldom makes a claim he does not believe justified. He is just and fair in dealing with his men.

Frank Chance is what is called a "raver." He fights himself and all others during a ball game; is bitter and rages when things go wrong. Off the field, he is known as being the squarest of them all with his men; quick to apologize for words hastily spoken during the game, and the first to admit himself wrong if he is.

Robinson, the new Brooklyn leader, is a "jollier." He knows as much base ball as anyone, is good natured, easy going and looks on the bright side too much. Stallings, of Boston, overawes players. Every man who ever has played with him is either a devoted admirer or a bitter enemy.

Herzog, the new Red leader, is one of those pepper pots, brainy, enthusiastic, inventive, a born leader. He could not get along with McGraw, because there is not room for two leaders on a team. He is after McGraw's style in dealing with his men.

Huggins, of St. Louis, has little magnetic personality and is not cut out for executive work. Bill Carrigan, with Boston, is not a manager at all in the true sense. No man can be manager and retain the player attitude. Callahan, of the White Sox, was a long time finding out this fact. Cal is not liked by his own men and does not have much to do with them off the field.

Clark Griffith is the violent type of "raver" on the bench, but dearly beloved by his men off the field. Grif knows base ball and his men know he does. He has some ideas that do not fit well and he lacks tact in handling men. They call him "Bullhead." He is rather proud of it. He wants them to think he is and he maintains a gruff, repelling attitude mostly for effect.

Rickey is a wonderful base ball general, enthusiastic, a hard worker and a deep thinker. Birmingham is a man of high class, of education and one would expect him to be a great success. His men are devoted to him. But he has achieved a name as an easy boss and does not get the work out of his men that some managers might get.

Jennings and Dooin were purposely left to the last. Both are red headed.

BRUNSWICK LEAGUE SCORES.

ATLAS.

Players.	1.	2.	3.
R. Hoelle	145	120	168
T. Figel	131	186	150
Watson	169	186	144
F. Figel	184	201	138
Hattendorf	132	189	142
Totals	725	882	751

MAGNOLIAS.

Players.	1.	2.	3.
Kiger	156	124	108
Ridley	123	136	104
Pattee	169	167	101
Hooper	99	101	122
Noble	130	192	156
Totals	677	632	541

BASEBALL CALENDAR.

STANDING OF THE CLUBS.

NATIONAL LEAGUE.

Clubs.	Won.	Lost.	Pct.
Brooklyn	1	0	1.000
Cincinnati	1	0	1.000
Philadelphia	1	0	1.000
St. Louis	1	0	1.000
Chicago	0	1	.000
Boston	0	1	.000
Pittsburg	0	1	.000
New York	0	1	.000

AMERICAN LEAGUE.

Clubs.	Won.	Lost.	Pct.
Chicago	1	0	1.000
Detroit	1	0	1.000
New York	1	0	1.000
Washington	1	0	1.000
Cleveland	0	1	.000
Boston	0	1	.000
Philadelphia	0	1	.000
St. Louis	0	1	.000

AMERICAN ASSOCIATION.

Clubs.	Won.	Lost.	Pct.
Indianapolis	1	0	1.000
Kansas City	1	0	1.000
Milwaukee	1	0	1.000
Minneapolis	0	1	.000
St. Paul	0	1	.000
Cleveland	0	1	.000
Columbus	0	0	.000
Louisville	0	0	.000

FEDERAL LEAGUE.

Clubs.	Won.	Lost.	Pct.
Baltimore	1	0	1.000
Brooklyn	1	0	1.000
Buffalo	0	1	.000
Pittsburg	0	1	.000
Chicago	0	0	.000
Indianapolis	0	0	.000
Kansas City	0	0	.000
St. Louis	0	0	.000

RESULTS YESTERDAY.

AMERICAN LEAGUE.
Chicago, 5; Cleveland, 2.
Boston, 0; Washington, 3.
Detroit, 3; St. Louis, 2 (13 innings).
New York, 8; Philadelphia, 2.

NATIONAL LEAGUE.
Cincinnati, 10; Chicago, 1.
Philadelphia, 10; New York, 1.
St. Louis, 2; Pittsburg, 1.
Brooklyn, 8; Boston, 2.

FEDERAL LEAGUE.
Pittsburg, 9; Brooklyn, 1 (10 innings).

AMERICAN ASSOCIATION.
Milwaukee, 4; St. Paul, 0.
Kansas City, 6; Minneapolis, 3.
Indianapolis, 4; Cleveland, 0.
Louisville-Columbus, no game; rain.

GAMES TOMORROW.

AMERICAN LEAGUE.
Cleveland at Chicago.
Washington at Boston.
Philadelphia at New York.
St. Louis at Detroit.

NATIONAL LEAGUE.
Chicago at Cincinnati.
New York at Philadelphia.
Pittsburg at St. Louis.
Boston at Brooklyn.

AMERICAN ASSOCIATION
St. Paul at Milwaukee.
Minneapolis at Kansas City.
Columbus at Louisville.
Cleveland at Indianapolis.

FEDERAL LEAGUE SCORES.

										R.	H.	E.
At Pittsburg—												
Brooklyn	0	0	0	0	0	0	0	0	1—1	5	1	
Pittsburg	0	0	0	0	0	0	0	0	0—0	4	1	
Batteries—Seaton and Owens; Knetzer and Berry.												

CUT STRINGS ON THREE RECUITS

Manager Martin Lets McGuff, Adams and Taylor Go Back Home.

WORKING IN THE RAIN

Manager Harry Martin cut the strings on three recruits today and issued "poipers" that permitted Mike McGuff, first base candidate, Lace Taylor and Charles Adams, pitching aspirants, to return to the old folks at home or seek other jobs where the requirements are not as great as they are in the Central league.

One or more of the pitching staff and a shortstop will be taken by Manager Francis Joseph Shaughnessy and his choice lies between Urban Shocker and Jess Haines, and he will probably get one of these hurlers. He is watching Stupp, Fleming and Wolfe work at the short field and he likes all of them.

He says a good word for Brandt and is of opinion that he will make good in the league. He expects him to hit at least .250 in this company and that is pretty good hitting for an infielder.

Manager Martin assumed the reins this morning and started his practice in a drizzle with the hope that rain would stop falling by noon but there was little improvement and the practice was not continued as long as usual.

He said on his return from Detroit that he failed in his mission to Detroit, where he expected to land a man who can hit the ball, and who can fill the "clean up" job in the batting list.

Shaughnessy's hunt for a shortstop results from the release of Ned Crowder, who held the place on his club last season. Crowder signed with the understanding that he was to have his release at the close of the season and he thought he would like to make a change this year.

In a letter to Martin Owner Claude H. Varnell stated he would return to Fort Wayne on Friday morning, and at that time disposition will be made of the players over the limit of fourteen prescribed by the league. The remaining men have shown form and it is pretty hard to weed them out and the owner will have to be on the job when the work is done.

AMERICAN ASSOCIATION SCORES

										R.	H.	E.
At Kansas City—										R.	H.	E.
Minneapolis	0	0	0	1	0	0	0	0	2—3	5	4	
Kansas City	0	1	0	0	1	2	0	1	*—6	11	4	
Batteries—Lake, Mogridge and Smith; Allison and Moore. Umpires—Owens and Connolly.												
At Indianapolis—										R.	H.	E.
Cleveland	0	0	0	0	0	0	0	0	0—0	2	2	
Indianapolis	1	0	0	0	0	0	0	3	*—4	10	0	
Batteries—George and Roth; Willis and Livingston. Umpires—Johnstone and Irwin.												
At Milwaukee—										R.	H.	E.
Milwaukee	0	1	0	0	0	2	0	1	*—4	7	0	
St. Paul	0	0	0	0	0	0	0	0	0—0	6	2	
Batteries—Young and Hughes; Karger and James. Umpires—O'Brien and Westervelt.												

YANKEE GOLFERS CAUSING SENSATION ON THE BRITISH LINKS

PERRITT WON IN FIRST ARGUMENT

Crossed Wagner and Struck Him Out With Three Fast Balls.

ROGER GREW ANGRY

St. Louis, Mo., April 15.—Polly Perritt never will forget the first day he broke in with the Cardinals. That was in the fall of 1912, when Roger Bresnahan was the boss. Polly had just graduated from the Meridian (Cotton States league) club and was as green as the summer-time grass.

He warmed the bench for a week or so, and finally at home he got his chance against the Pirates. It was in the fifth inning, as Joe Willis had been chased from the rubber. Polly grabbed his glove and strolled out to the hill. He took a look and the first batter before him was Hans Wagner. But to Polly Honus was no better than anybody else.

Bresnahan was catching and, with the Cardinals getting bumped, Roger wasn't feeling very well. He gave a signal for a straight fast one and Polly came through with it. Wagner took a look and it was strike one.

The manager was set for the next signal, a curve, but Polly shook his head. Bresnahan came back with the curve signal, and Polly nodded again.

Imagine a "busher" telling Bresnahan what to do. The Duke tossed off his mask and glove and rushed to Perritt.

"Say, who do you think you are? A fresh kid, I guess. Well, before you go any further, I want to tell you that Bresnahan is manager of this club and what Bresnahan says goes."

"Listen, though, Roger," responded Polly. "I think I can fool him with another fast one."

Bresnahan cooled down a bit, consented and returned to his post.

The fast one shot past the plate and Wagner didn't make a move. It was strike two.

The next signal from Bresnahan. He wanted to waste one and motioned for a pitch-out. Perritt refused. Again Roger appeared in the role of a madman and rushed out to Perritt. But his talk was different. "Say, kid, you got so much nerve I'm going to let you go through with this third fast one. If he hits it, though, just grab your glove and go back south."

Wagner was set, also Perritt and Bresnahan. Polly wound up, shot the fast one. Honus was double-crossed completely. Naturally, he expected a curve or one on the outside. He let it pass and the ump said, "Strike three; batter up."

"I won that argument from Bresnahan," said Perritt, "but I believe it was the last one."

WAYNE KNIT AVERAGES.

Standing of the Clubs.

Clubs.	Won.	Lost.	Pct.
Shippers	20	7	.843
Dormitory	19	8	.783
Formers	15	12	.779
Ideals	11	16	.749
Worries	9	18	.764
Silk Mill	7	20	.741

Individual Averages.

MEN.

Player and Club.	Games.	Ave.
H. Miller, Ideals	27	176
F. Buhr, Shippers	23	176
E. Siebold, Shippers	11	175
F. Carr, Shippers	15	174
A. Deck, Shippers	22	173
F. Bartels, Ideals	15	171
A. Thieme, Dormitory	24	168
C. Swain, Dormitory	15	168
H. Hoelle, Formers	26	167
E. Meisner, Shippers	27	165
G. Einseidel, Ideals	21	161
E. Tegtmeyer, Dormitory	19	160
C. Reece, Dormitory	15	159
Hattendorf, Formers	27	158
Watson, Formers	27	158
Koehlein, Ideals	18	154
Kuffle, Ideals	24	153
F. Einseidel, Shippers	19	153
F. Figel, Formers	26	151
E. Toy, Ideals	11	150
F. Rainey, Dormitory	20	148
F. Figel, Formers	25	151
E. Rehm, Ideals	10	141

GIRLS.

C. Schroder, Worries	27	126
M. Stroupe, Worries	26	119
R. Woehr, Silk Mill	27	116
L. Wiebke, Silk Mill	21	116
F. Brase, Worries	27	115
R. Meyer, Silk Mill	27	112
G. Woenker, Silk Mill	27	106
V. Myers, Worries	25	103
S. Huesner, Worries	22	102
A. Woekner, Silk Mill	20	99
C. Miller, Silk Mill	11	90

EMMAUS LEAGUE SCORES.

GROTES.

Players.	1.	2.	3.
H. Droege	140	145	160
A. Hintz	127	161	...
E. Buuck	138	...	135
W. Franke	...	158	185
Rolf	143	129	153
M. Grotrian	122	137	148
Totals	680	710	761

HORSTMEYER & REITER.

Players.	1.	2.	3.
Grieser	169	188	138
H. Ehle	168	187	200
C. Hegerfeld	188	178	200
P. Horstmeyer	151	...	149
C. Buuck	...	166	...
V. Blomenberg	190	235	178
Totals	886	954	845

Do not fail to attend the demonstration of physical culture given by the Turners at Majestic theater, Tuesday evening, April 21st.
16-17-18-20-21

Barrels of money to loan on Diamonds, Watches and Jewelry.
WARTELL,
928 Calhoun St. 4-15-tf

TWO PLAYERS WHO FIGURE LARGELY IN THE BASE BALL WAR.

CITY TOURNAMENT SCORES.

Five-Men Squads.

FIJIARS—2,794.

Players.	1.	2.	3.
O. Pohlmeyer	188	172	193
F. Rapp	202	188	179
C. Tucker	172	205	176
C. Centlivre	155	180	180
L. S. Tucker	183	201	190
Totals	930	946	918

THE "H. O." CIGAR CO—2,667.

Players.	1.	2.	3.
Dr. Emrick	173	211	158
B. Ungemach	177	202	211
J. Van Roy	141	186	172
J. Cavalier	192	157	181
William Ruckel	172	170	158
Totals	861	926	880

WALSH & CO.—2,626.

Players.	1.	2.	3.
A. Haas	185	158	191
F. Carr	159	172	187
E. Lilot	203	175	204
H. Dreibelbiss	171	156	125
C. J. Centlivre	164	178	199
Totals	882	838	906

ST. PAUL—2,604.

Players.	1.	2.	3.
H. Ehle	206	145	175
E. W. Koenig	143	188	166
A. Kraft	158	155	188
A. Koenig	141	182	179
A. Sander	179	221	168
Totals	837	891	876

ST. JOHN—2,470.

Players	1.	2.	3.
H. Sauerteig	189	185	145
P. Keller	161	128	180
M. Einseidel	223	176	142
A. Grime	164	160	156
H. Feistkorn	134	142	167
Totals	885	800	785

PONY—2,512.

Players.	1.	2.	3.
F. Seidler	170	145	178
O. Pohlmeyer	168	155	200
W. Vesey	163	152	210
M. Adams	184	140	124
C. Aceadoff	179	171	178
Totals	859	763	890

EIDELWEISS—2,433.

Players.	1.	2.	3.
C. Tuemo	192	200	159
F. Starke	174	131	133
H. Muhlenbruck	192	128	169
C. Crowe	142	180	149
F. Quinn	180	158	146
Totals	880	797	756

TRI-STATE—2,089.

O. E. Sauerteig	146	130	180
F. J. Mills	148	148	134
M. Certia	127	157	127
A. J. Hartman	140	144	146
F. Heliker	105	137	125
Totals	666	711	712

TWO-MEN EVENTS.

Players.	1.	2.	3.
A. Moran	164	201	177
T. Connelly	146	203	173
Totals	310	404	354
Total—1,064.			
C. Crowe	158	163	163
S. Miller	189	161	194
Totals	347	324	357
G. May	142	171	159
Muhlenbruck	150	171	214
Totals	292	342	373
Total—1,007.			
Tuttle	149	169	161
Lockrider	162	165	142
Totals	311	334	303
Total—948.			
R. E. Packham	125	156	140
E. Slagle	149	183	163
Totals	275	339	303
Total—917.			
J. Reuss	161	151	106
M. Adams	136	187	155
Totals	297	338	261
Total—896.			
P. Rose	121	134	125
E. Koenig	156	175	155
Totals	280	309	280
Total—869.			
J. Agne	126	167	147
W. Roudebush	144	134	156
Totals	280	301	303
Total—884.			

WANTED—Experienced bench hands. Wayne Oil Tank and Pump Co.

The regular weekly meeting of the Fort Wayne Medical society was held Tuesday night and the members were addressed by Dr. L. C. Grosh, of Toledo.

MEN
Cured to Stay Cured

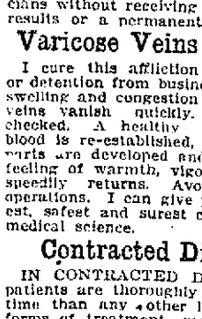

By up-to-date methods, without pain, inconvenience or loss of time. Weakness or Lost Vitality, Blood Poison, Varicose Veins, Hydrocele, Kidney and Bladder Diseases, Piles, Fistula, Contracted Diseases and ailments of men. For years I have treated MEN'S DISEASES ONLY. I can cure you if anyone can. Do not let money matters detain you. Come at once. COME TODAY.
Consultation and Examination Free

Weakness, Lost Vitality
My combined treatment for these troubles, so common among those who have become weak and worn out is remarkably good. No one believes how quickly it benefits until they have taken it. It overcomes weakness, nervousness, pain in back, lack of energy, ambition and strength—it's just the treatment I have found so effective in treating such cases. BE A MAN ONCE MORE.

Blood Poison, Old Sores, Lupus, Epithelial Growths
And all Skin diseases are permanently and forever cured by Dr. Moreland's Pacific Blood-Cell Remedies. They act directly on the Blood Cells, eliminate the poison and restore the internal organs to their normal conditions. I am particularly anxious to hear from men who have been treated by other physicians without receiving any beneficial results or a permanent cure.

Varicose Veins Cured
I cure this affliction without pain or detention from business. Soreness, swelling and congestion of the dilated veins vanish quickly. Losses are checked. A healthy circulation of blood is re-established, the atrophied parts are developed and the old-time feeling of warmth, vigor and vitality speedily returns. Avoid dangerous operations. I can give you the quickest, safest and surest cure known to medical science.

Contracted Diseases
IN CONTRACTED DISEASES my patients are thoroughly cured in less time than any other less thorough forms of treatment require in producing doubtful results. I don't use strong, painful, injurious injections that do great harm. My method cures without pain; gives immediate benefits and a lasting cure.

Kidney and Bladder Diseases Quickly Cured.
They are often caused by early excesses, alcoholic liquors and severe sickness, the usual symptoms being chilly and feverish spells, worn out feeling, puffiness under the eyes, drains, smarting, burning and swelling. My long study and extensive practice in treating Kidney diseases insures success in all cases not past the curative stage. I determine the condition by analysis of urine, and the many severe kidney troubles I have cured, after they had been given up by other doctors, give me great confidence in my method.

Call on or Write to
DR. MORELAND
128 West Wayne St., Fort Wayne, Ind.
HOURS—9 to 12, 1 to 5; Evenings, 7 to 8; Sundays, 9 to 1 Only.

The Boston Store

HINTS FOR THE HOUSEWIFE

A few specials worth consideration. We carry the most up-to-date and complete line of Carpets, Room Size Rugs, and Lace Curtains in the city.

9x12 Granite Ingrain Rugs at $4.75, worth $6.
9x12 extra heavy Ingrain Rugs at $5.50, worth $7.00.
9x12 Oriental Matting Rugs at $2.75 and $2.95 each.
9x12 Seamless Brussels Rugs, new patterns, at $10.50, worth $13.00.
9x12 Seamless Velvet Rugs, floral and oriental patterns, at $14.50, worth $17.00.
9x12 Extra Heavy Seamless Brussel Rugs at $15.00, worth $18.00.
9x12 extra heavy Seamless Velvet Rugs at $18.00, worth $20.00.
9x12 Axminster Rugs at $17.75, worth $20.00.
9x12 Seamless Wilton Velvet Rugs at $27.00, regular $35.00 patterns.
Granite Ingrain Carpets at 25c a yard, sanitary carpet, at 30c a yard.
Extra heavy Ingrain Carpets at 42c a yard, worth 50c.
Wool Ingrain Carpets at 65c a yard.
All Floor Matting sold at special prices.
Carpet Paper (50 yards to roll) 65c a roll.
New Scrim Curtains with Hemstitched border, at $1.25 a pair, worth $1.50.
New Scrim Curtains with Hemstitched border, at $1.50, worth $1.75.
Extra fine Scrim Curtains, with insertion and lace edge, at $1.69 a pair, worth $2.00.
Extra good quality Scrim Curtains with lace edge and insertion at $1.89 a pair, worth $2.25.
Best quality Scrim Curtains with fine lace edge and insertion at $2.00 a pair, worth $2.50.
Lace Curtains, white or ecru, at 85c a pair, worth $1.00.
60-in. Lace Curtains, white or ecru, at $1.00 a pair, worth $1.25.
Lace Curtains, white or ecru, at $1.25 a pair, worth $1.50.
Lace Curtains, white or ecru, at $1.50 a pair, worth $2.00.
Lace Curtains, white or ecru, at $1.75 a pair, worth $2.25.
Extra good quality Lace Curtains in white or ecru at $2.00 a pair, worth $2.50.
Curtain Voiles in Ivory and Beigs, with hemstitched border, at 15c, 18c and 25c a yd.
All other Curtain Materials in nettings and swisses at special reduced prices.
Curtain Stretchers, regular $1.00 kind, at 65c a pair.
All Floor Oilcloth and Linoleums at special prices.
Cloth Window Shades at 23c and 25c each.

Be Sure and Get Some of These Specials

Wm. Hahn & Co. Fort Wayne's Greatest Bargain Store

IN THE CHURCHES

OFFICERS WILL BE ELECTED THURSDAY

Today's Session of Lutherans Given Over to Reading of Papers.

OTHER CHURCH NEWS

The entire session today of the Lutheran ministers and teachers of the Fort Wayne district in session at St. Paul's auditorium was given over to the discussion and reading of papers by the various members of the convention. The election of officers, which was to have been held at the meeting this afternoon, was postponed until tomorrow morning on account of the lengthy discussions at the morning's session and which were continued this afternoon.

After prayer was offered and the minutes of yesterday's meeting were read and approved this morning, Mr. Stoddard, of the National Christian association, addressed the meeting. This was followed by a discussion of a paper on a proposed uniform system of work for the Lutheran parochial schools by Prof. C. Flechring, of the Emmans church of this city. The discussion was given over to the entire assemblage.

Almost all the ministers and teachers, of which there are sixty, took part in the general discussion of this question. Rev. J. W. Miller, Fred Wolf, Mr. Kampe and M. F. Klein gave some interesting and lengthy talks on the subject in which they expressed their opinion in regard to the matter.

The ladies of the church prepared a fine dinner for all the delegates at noon and everyone enjoyed the dinner as well as the decorations, which were also put up under the direction of the ladies. The noon meal was served in the auditorium.

Preaching services will be held this evening at the St. Paul's church at 7:45 o'clock. Rev. W. Baur, of the Lutheran church on the Piqua road a few miles south of the city, will deliver the sermon. Everyone is invited to attend this service.

• • •

CELEBRATE ST. GEORGE DAY.

School Children Will Render Program Honoring Patronal Feast.

The school children of the St. Andrew's Catholic church will render a program this evening in honor of the Feast of St. George and the patronal feast of Rev. George Horstmann. This program will be given at the auditorium of the school at 8 o'clock. The program is as follows:

Jubilate in Domino—Song.
Recitation—From Infancy to Priesthood.
Congratulations—Minins.
An Acrostic—(St. George.)
Dialogue—"Boys' Names Day Plans."
Night Gown drill—Minins.
Song—What Would Ye Take For Me, Papa?
Theory and Practice—Song.
Reverse—Drama in four acts.
Action song by the boys—The Tall Top Hat.
The Capable Servant—Dialogue.
German song—Lange Soll Er Leben.
Music by Ortiss orchestra.

• • •

ANNUAL BUSINESS MEETING.

First Baptist Congregation Will Meet in Yearly Session Tonight.

The annual business meeting and election of officers of the First Baptist church will be held this evening in the diningrooms of the church. The business session will be preceded by a dinner at 7:15 o'clock at which every member of the church is expected to be present. All reports and progress of every organization of the church will be submitted.

Thursday evening the people of the First church will attend the revival meetings which are being conducted at the Oliver Street Baptist Mission by Rev. John Walton. Rev. Snashall spoke at the meeting last evening to a large audience on the theme, "Waiting Upon God." One of the features of the program was the singing of a song by a little three-year-old girl. The moving pictures were used in connection with the meeting.

• • •

Preaching Services Tonight.

There will be preaching services tonight at the Grace Reformed church followed by an important meeting of the consistory of the church, at which all members are asked to be present.

The ladies of the church will hold an all-day sewing tomorrow at the church and at 3 o'clock in the afternoon the Aid society will hold its monthly meeting. In the evening from 5 to 8 o'clock a chicken supper will be served in the diningrooms of the church.

—FORT WAYNE'S LARGEST MILLINERY STORE—

MERGENTHEIM'S

CHALLENGE SALE | 620 CALHOUN STREET | CHALLENGE SALE

OUR ANNIVERSARY CHALLENGE

For Thursday Only

Season's greatest values, come early. About 2,000 untrimmed hats on sale Thursday, 8 a. m. to 12 noon.

Values up to $1.48

49c

Values up to $3.98 at **$1.48**

Bandeau Hats $1.48

LISERE, TAGEL, HEMP. COME IN ALL COLORS; 68 DIFFERENT STYLES.

SEASON'S GREATEST UNTRIMMED

A special purchase of 2,000 Untrimmed Hats from a prominent New York manufacturer at less than cost of raw materials. These hats come in black, new blue, in every best and wanted colors of this season; side bandeau effects, poke effects. Every new shape, on sale at ..... 49c AND $1.48

500 Beautiful Trimmed $5.00 to $6.50 Hats to Choose From

Hats worth up to $6.50 in this collection. Just think! A selection of 500 hats in every new color, every new trimming, every new shade; stove polish Hats and trimmings, and your unrestricted choice of every hat from $5.00 to $6.50, on sale at $3.98

Thursday Only **3.98**

Thursday's Challenge Sale of Flowers

19c Values to 69c — Every flower imaginable, for Thursday only 19c

49c Values to $1.19 — Choice collection of new novelties, small clusters, bouquets in beautiful color combinations 49c

98c Extra Special Sale on Flower Wreaths. $1.48 to $1.98 beautiful wreaths, in all beautiful combinations of flowers on sale 98c

EDISON

Diamond Disc Phonograph

Here is a new instrument that sings its own praises—that sings its way into the heart of every music lover.

It has just arrived, a triumph of invention, a remarkable pleasure-bearer to you. If you ask in what respect the Edison Diamond Disc Phonograph surpasses any musical instrument you ever heard, we reply by asking you to come to our store and listen.

Your amazement at the effect will be our answer. You'll know then. Won't you come today?

Packard

PACKARD MUSIC HOUSE
930 Calhoun St.
Fort Wayne, Ind.

YOU SAVE MONEY

WHEN YOU BUY

FOLEY'S HONEY AND TAR COMPOUND

Because just a few doses stops the cough and cold, one bottle lasts a long time, and the last dose is as good as the first. Every member of the family is better for using Foley's Honey and Tar Compound for coughs and colds, as it is safe for children and effective for grown-ups. In 25c, 50c and $1.00 sizes. Contains no opiates and is mildly laxative

FOR SALE BY ALL DRUGGISTS EVERYWHERE

Sold in Fort Wayne by Dreier Drug Co.

PERFECTION BED SPRINGS
THE ONLY SPRINGS WITH A FLEXIBLE CHAIN TOP
ABSOLUTELY GUARANTEED

Indiana Furniture Co.,
121-123 E. Main St.

CONVOY NEWS.

Convoy, Ohio, April 15.—Mr. and Mrs. Beecher Allen were the Sunday guests of Mr. and Mrs. J. C. Allen in Van Wert.

Mrs. Ed Leslie was a Fort Wayne visitor Monday.

Mrs. Wilbur Burgeon and son, of Fort Wayne, returned to their home after a brief visit at the home of Mr. and Mrs. Elgin Petit, Monday.

Mrs. Walter Haggerty and daughter, of Lima, are guests at the home of her mother, Mrs. Lib Lewis in Convoy.

Mr. and Mrs. C. H. Dye returned Monday from a three months' visit in St. Petersburg, Florida.

Mrs. R. Shepherd made a business trip to Van Wert Tuesday.

Margaret Mohler spent Monday evening in Van Wert as the guest of Ruth Taylor.

Bernice Dwire was a Fort Wayne shopper Tuesday.

Mrs. Earl Davis and son are visiting at the home of her mother, Mrs. Meyers, in Van Wert.

Mr. and Mrs. Joseph Johns and family left Tuesday morning for Lima, Ohio, where they will spend several days at the home of Mr. and Mrs. Harley Dinser.

Mrs. Sid Miller and Wilma Anderson attended the "Firefly" in Van Wert Monday evening.

Mr. and Mrs. Lewis Tracey entertained the following to a six o'clock dinner at their home Sunday evening: Mr. and Mrs. Wilbur Burgeon and son, Burton, of Fort Wayne; Mr. and Mrs. Elgin Petit, Theodore Hertz, Helen Pease and Ruby Lutz.

Lela Allen and Will Denig attended the "Firefly" at the Auditorium in Van Wert Monday evening.

Mrs. Carl Tracey spent Monday night at the home of her parents, Mr. and Mrs. Ruel Putman and family, east of Convoy.

Nellie Denig and Mrs. Durbin Leslie were callers in Van Wert Monday evening.

An Aid to Digestion.

Never take whisky or pepsin as an aid to digestion, but take Chamberlain's Tablets. They will strengthen the stomach and enable it to perform its duties naturally. Sold by all dealers.—Adv.

The case of Lyman D. Burnett, Fort Wayne horseman, charged with defrauding the Central Savings bank of Detroit of $35,000, came before the municipal court Tuesday and was again continued. The case will be heard April 28.

Only One "BROMO QUININE."

To get the genuine call for full name, LAXATIVE BROMO QUININE. Look for signature of E. W. GROVE. Cures a Cold in One Day. 25c.—Adv.

NOTICE TO PUBLIC!

The Traction company and all of its conductors greatly appreciate the manner and good spirit of the patrons of the cars in which they are co-operating with the use of the new Fare Boxes.

As a further aid to better service, passengers who desire to transfer will receive their transfer ticket at time of paying fare, thus avoiding delay and confusion. Transfers are good only in a continuous direction on the first car leaving the transfer point next after the arrival of the passenger at such transfer point.

FT. WAYNE & NORTHERN INDIANA TRACTION CO. 11-4t

Sworn Statement of Circulation of the Fort Wayne Daily Sentinel for Month of March, 1914.

1	Sun.	17	12,079
2	11,890	18	11,998
3	11,897	19	12,602
4	11,911	20	11,999
5	11,897	21	12,050
6	11,875	22	Sun
7	11,940	23	12,150
8	Sun.	24	12,025
9	11,973	25	12,051
10	11,890	26	12,035
11	11,930	27	12,050
12	11,937	28	12,000
13	11,950	29	Sun
14	12,050	30	12,010
15	Sun.	31	12,072
16	12,000		

Total 312,261
Daily Average 12,010

The above statement of the circulation of The Daily Sentinel is correct according to the record on file in The Sentinel office.

RAYMOND F. CORCORAN,
Circulation Manager.

Subscribed and sworn to before me this first day of April, 1914.
(Seal.)

ANDREW J. GRUBER,
Notary Public.
My commission expires Oct. 5, 1916.

Organize New Branch.

A new branch of the W. C. T. U. was organized yesterday afternoon in Bloomingdale at the home of Mrs. Alice Straub. The new branch will be known as the Lillian Stevens branch. The following officers were elected to serve for the coming year: President, Mrs. Lena McCunn; first vice president, Mrs. A. Straub; secretary, Mrs. M. Miller; treasurer, Mrs. Swazee; superintendent of Loyal Temperance Legion, Mrs. Dora Thompson, and press secretary, Mrs. M. Miller.

• • •

Quest Club Lecture.

C. B. Fitch will speak at the Y. W. C. A. building on Friday evening on the general subject of "Salesmanship and Business Efficiency." This is another one of the series of lectures given under the auspices of the Quest club. This course is free to men and women and officers in charge say that the attendance of men far exceeds that of women.

• • •

Church Notes.

The Ladies' society of the First Presbyterian church will meet Friday afternoon with Mrs. David A. Corey, 137 East DeWald street. Those who will assist the hostess are the Mesdames D. Caldwell, A. Waterman, F. C. Tolan, W. E. Lipsett and C. E. Stapleford.

The Ladies' Aid society of the Grace Reformed church will serve a chicken supper at the church parlors Thursday evening from 5 to 8 o'clock.

The Mary Beaver circle of the Westminster Presbyterian church will meet Thursday afternoon at the home of Miss Young, 604 Lawton place.

The Baracca class, a young men's Bible class of the Sunday school of the First M. E. church, will meet tomorrow evening in regular social session at the home of Louis Dilling, 2826 Weisser Park avenue. All members are urged to be present.

The Woman's Home Missionary society of the First M. E. church will meet Thursday afternoon at the home of Mrs. Benson, 421 East Washington boulevard.

The Men's club of the Salem Reformed church will meet tonight in the church hall in regular social session.

Rev. M. L. Buckley, pastor of the West Creighton Avenue Church of Christ, delivered a lecture last evening at the banquet given at the Bethany Presbyterian church by the men's Bible class to the ladies' Bible class of the church. Rev. Buckley took his audience through the Westminster Abbey with the aid of the stereopticon views.

BIEDERWOLF TO ATTEND.

Conference of City Planning at Toronto Next Month.

The sixth annual national conference of city planning is to be held May 25 to May 27 at Toronto, Can., and Fort Wayne and its commercial interests, through the Commercial club will be represented by Charles L. Biederwolf, secretary of the club, who plans to attend.

Branch No. 1173, of the Ladies' Catholic Benevolent association will give a pedro party and social Tuesday evening, April 21, at St. Peter's school hall. The public has been invited to attend.

Plumbing and Heating

The Edmunds Electric Construction Co. have added a Plumbing and Heating department. We expect to conduct the Plumbing and Heating departments upon the same standard we have in the electric work. Give us a trial. We will try and make you a regular customer.
1019 Calhoun St. Phone 262.

FOR SALE—Sawdust, 12-inch firewood, cheap lumber, suitable for fences, sheds, etc., wood ashes. Hoffman Bros. Co. Phone 61.
3-30-eod-1m

$5

Our Boys' Five Dollar Suits

Five Dollars is the most popular price for a Boy's Suit and we're showing the best values ever offered for the money.

The fabrics are strong, yet handsome—the cut the latest, and the tailoring is absolutely perfect.

The suits are made the strongest in parts usually the weakest, and reinforced where the strain is greatest. Couldn't be made more durable.

The biggest $5.00 worth of suit ever put together.

Kratzsch & Schroeder
618 Calhoun Street

SHOP AND RAILROAD NEWS

MOVES FAMILY TO GRAND RAPIDS

Gen. Mgr. W. B. Wood, of the G. R. & I., Establishing New Home.

YELLOWSTONE PARK TO BE ILLUSTRATED

Famous Scenic Resort to Be Subject of Free Lecture at High School Hall.

Mr. and Mrs. W. B. Wood and two children, with other members of the household, passed through the city this morning, en route from Pittsburg to Grand Rapids, their future home. They came in from the east on Pennsylvania train No. 25 this morning and left at 8:30 by special train over the G. R. & I. for Grand Rapids. The train consisted of Mr. Wood's private car, a coach and a baggage car. Mr. Wood was recently appointed general manager of the Grand Rapids and Indiana road. He ws previously the superintendent of the Eastern division of the Pennsylvania. Conductor H. Quivey had charge of the special train, which was pulled by engine 28, with Engineer J. Gallagher and Fireman S. S. Gross in the cab.

OPERATING ON SHORT SCHEDULE.

Fort Wayne Electric Works Make Temporary Reduction.

For the past two or three weeks there has been a gradual reduction in the working hours of the employes of the Fort Wayne Electric works and today about 75 per cent of the force is working only eight hours each of the first five days of the week and five hours on Saturday. Unless there is an immediate improvement in the business of the plant, the remaining 25 per cent of the force will soon be placed upon an eight-hour working day schedule. This is the first time in the history of the plant that so great a proportion of the force is on short hours and it indicates a general depression among the industries and business concerns in the country who are the patrons of the big plant on Broadway. The tendency in that shop for the past twelve or fifteen years has been to expand both in equipment and output and the experience of today is new to the company. It is only temporary, however, and two or three weeks may bring back normal conditions. The management prefers short hours to suspension of men.

The General Electric Lamp works on Holman and Clinton streets are now boeing operated on a nine hour working day schedule because of the falling off in orders for shop products. This condition is also only temporarry and will soon pass.

YELLOWSTONE PARK LECTURE.

Illustrated Lecture at High School Auditorium April 22.

Wednesday evening, April 22, H. H. Hays, general agent of the Permanent Camping company of Yellowstone Park, will deliver a lecture on that interesting subject at the high school auditorium, which will be free to the public. Mr. Hays has a number of beautiful stereopticon views showing the most interesting scenery in the park and many of the views are new and have never been presented to a Fort Wayne audience. Mr. Hays is not tied up with any railway or personally conducted excursion scheme and desires only to increase the interest of American people in one of nature's most wonderful places. Of course the Wylie Permanent Camping company, which he represents, will be the best to many of the people who go there.

READY TO START WORK.

Pennsylvania Getting Things in Shape to Build Plymouth Station.

The maintenance of way department of the Pennsylvania is shaping affairs towards an early start on the erection of the handsome new union station at Plymouth. Portions of the old station that are too near the site of the new are to be torn down at once and the plans and specifications for the new building, which will be let by contract, are now in the hands of bidders. The proposed station will be 100 feet west of the present building, with two track frontages, one on the Pennsylvania and the other on the Vandalia. It will cost approximately $40,000.

LADIES GIVE DANCE.

Three Hundred Attend Ladies' Auxiliary Ball at Minuet.

The second annual dance and pedro of the Ladies' Auxiliary to the Brotherhood of Railway Trainmen, No. 436, was held Tuesday night at the Minuet and was attended by more than 300 members and friends. The affair was a success in every particular.

PASSES HALF-CENTURY MARK.

Louis Russell, Pennsylvania machinist, was the recipient of much attention and congratulation from his shopmates and office acquaintances at the Pennsylvania shops. He is fifty years old today and the "boys" found it out early and kept him busy receiving greetings and shaking hands. Mr. Russell has been employed at the local shops and offices for a quarter of a century, except for the short time he was employed in the east by the company. When W. W. Atterbury was master mechanic of the Western division of the Pennsylvania, Mr. Russell was employed about the office building.

WILL NOT LOSE HAND.

J. H. Keller, of Bellevue, the extra conductor on the Nickel Plate who had a hand badly injured at McComb over a week ago, will not lose the member, as it was at first feared. The attending surgeon now believes that, with the exception of a stiff joint in his thumb, the hand will recover normal conditions after awhile. Mr. Keller was serving as a brakeman on the Leipsic-Bellevue local freight when he was injured. He makes occasional runs in and out of Fort Wayne and is quite well known to the trainmen in this city. He is now able to be out on the streets occasionally.

HYACINTH WILL ENTERTAIN.

Hyacinth lodge, No. 38, Ladies' Society of the Brotherhood of Locomotive Firemen and Engineers, will be hostess at a pedro party, tea and dance at Unity hall Thursday afternoon and evening. The program will be in the following order: Pedro in the afternoon, followed by a dinner. Then a short intermission, followed by dancing. The auxiliary ladies, their husbands and the members of the B. L. F. & E. are invited.

COLONISTS' RATES PULLED OFF.

One way colonist tickets which were placed on sale March 15, were taken out of the market today. The business was not up to expectations at any of the depots and at some was below the business of a year ago.

FREIGHT MEN HERE.

H. E. Watts, assistant general freight agent of the Wabash, of St. Louis, and W. A. Hopkins, of Toledo, division freight agent of the company, were in the city today, calling upon agents and shippers.

WILL PLAY WITH PERU.

Fred Romary, the well known Pennsylvania machinist and local baseball player, has signed up with the Peru team to play Sundays and on holidays. The first game will be at Peru next Sunday. Mr. Romary is a catcher.

TO LIMA ON BUSINESS.

Joseph Slater, foreman of the blacksmith department at the Bass Foundry and Machine works, went to Lima, O., today on business for the company.

INDUSTRIAL NOTES.

W. C. Buck, machinist helper at the Pennsylvania shops, is off duty with an injured eye.

Fred Lenz, the well known blacksmith, is off duty at the Pennsylvania shops on account of sickness.

Samuel Dunbar and L. P. Spanley, operators of steam hammers at the Pennsylvania blacksmith shop, are off duty on account of their machinery being out of commission.

B. A. Worthington, former receiver of the Wheeling & Lake Erie and former president of the Chicago & Alton, will sail on the steamer Lapland, April 25, for a four months' trip abroad, returning on the Adriatic, sailing from Queenstown, August 29.

Superintendent Ogden, who had charge of the work of building the new Pennsylvania passenger station for S. B. Swift & Co., has returned here on some business in that connection that will occupy his attention a few days. He had been away a week or two on other business for the company.

Frank McKenna, of Seattle, Wash., created some excitement in a car on eastbound Pennsylvania train No. 6 yesterday morning when he suddenly plunged through a window and fell headlong to the ground in Delphos. He was unconscious for awhile, but soon recovered and stated that the constant movement of the train and his long and tiresome journey had unnerved him. He was making the trip from Seattle to Philadelphia in coaches.

The dining department of the Pennsylvania now has surprise checking. That is to say inspectors, who look very carefully for dirt and for all evidences of unsatisfactory management, visit the kitchens of the dining cars and the kitchens and all other rooms of station restaurants every month, or oftener, without announcing their approach. The inspectors are to be shifted occasionally from one territory to another so that each car and each restaurant will be inspected frequently by different men.

PAINTS ENAMELS ACME QUALITY STAINS VARNISHES THE SIGN OF PAINT SUCCESS

Make Floors Like New

Half an hour with the paint brush will change your old shabby floors into new floors. Painted kitchen floors look better and are easier to keep clean. They save you backaches and sore knees, for they don't need scrubbing.

ACME QUALITY

Floor Paint (Granite)

is made especially to be walked on. It is easy to apply—you can do it yourself—and dries quickly. A quart can will cover 75 square feet of surface, two coats. Ask for a copy of the "Home Decorating" book. It tells you all about the use of paints and varnishes in the home.

DEALERS Who Sell ACME QUALITY

Henry W. Schmidt, 1118 Maumee Ave.
Wildwood Drug Store, 3004 So. Wayne Ave.
George F. Miller, 2158 Fairfield Ave.
Challenger Hardware Co., 2039 So. Hanna St.
F. J. Miller, 1801 Lafayette St.
George M. Wendell, 1343 E. Creighton Ave.
Edward H. Miller, 2128 Calhoun St.
Northside Pharmacy, 1643 Wells St.
J. C. Hutzell, 1402 W. Main St.
Sharp & Weihe, Cor. Lafayette & Lewis Sts.
Benton Pharmacy, 1732 W. Main St.
Wm. C. Gerding, Cor. Pontiac & Anthony Blvd.

Indiana Paint & Varnish Co.
City Distributors
Cor. Main and Clinton Sts.

BUST DEVELOPED ONE OUNCE A DAY

A New Simple Easy Home Method That Gives Quick And Permanent Success

Judge from my picture as to the truth of what I say to you—that the crowning feminine attribute is a bust of beautiful proportions, firmness and exquisite development. Then ask yourself how much you would like to have such a photograph of yourself, showing the glory of womanhood with its lines of infinite charm and grace. It would be worth far more than a two-cent stamp, would it not? Then let me give you my message—let me tell you of what I have learned and let me give you recent pictures of myself to prove what I say—for if you will write me today

I Will Tell You How---FREE

I will tell you gladly and willingly. Why should any woman neglect an opportunity to escape the pain and heartache of being skinny, scrawny, angular and unattractive in body? Misery is not our heritage. Nature planned that you—a woman—should have the rich, pulsing lines of warm, living flesh molded after the mother of us all, the description of whom perfumes our sacred literature with love and admiration for the divinity of woman's form. For why should there be that pitiful aspect—the face of a woman and the form of a man.

Write to Me Today

I do not care how fallen or flaccid or undeveloped your bust now is—I want to tell you of a simple home method—I want to tell you how you can gain perfect development—one ounce a day. No physical culture—no massage, foolish baths or paste—no plasters, masks or injurious injections—I want to tell you of an absolutely new method, never before offered or told about insuring immediate success and permanent beauty.

Send No Money

Just write me a letter—address it to me personally—that's all. I will answer it by return mail, and you can develop your bust one ounce a day—you can be what you want to be. Believe me when I say that you will bless me through years of happiness for pointing the way to you and telling you what I know. Please send your letter today to the following address:

MRS. LOUISE INGRAM
Suite 966, 408 Adams St., Toledo, Ohio.

Be a Leader in the Dress Parade of Fashion
You'll Find the Garments We Sell Absolutely Perfect
We Are Progressive and Ever Vigilant to the Interests of Our Patrons

Our Styles Flash With Elegance
COATS and SUITS

We always lead in style, quality and price; we never follow.

A BIG SUIT SPECIAL

You will be endowed with a Tone of Grace, Elegance and Refinement if you wear one of our Special Crepe Suits we are offering at $18.00

A BIG COAT SPECIAL

By wearing a Coat from among this Special lot you will be satisfied; Coats worth $16.00, at $12.50

Fashionable Fabrics for Particular Dressers

Direct Importations of New Weaves

We are showing an extensive assortment of all that's new for the season of 1914 in **New Wash Materials, New Crepes, New Voiles, New Ratines, etc.**

Our Price ..... 10c to $1.00

A COTTON CREPE SPECIAL

We offer a 42-in. Cotton Crepe in all the leading shades, an exceptional quality; worth 50c, at 35c

Children's Dresses For Spring and Summer Wear Now on Display

Every new style and every new material to be had in children's dresses will be found here at the very lowest prices.

Our prices ..... 59c to $4.50

OUR SPECIAL SCHOOL DRESSES

We offer several good styles in Percale and Gingham at 59c

Skirts That Appeal to Ladies of Good Taste

The season of 1914 has brought the separate skirt to be a necessity in every lady's wardrobe. We show a large number of the leading styles in all the new cloths and colors.

Our prices the lowest

$3.75 to $7.50

SILK AND CREPE PETTICOATS, EXCEPTIONAL VALUES

Brocaded Crepe eTtticoats in all colors at 98c

Silk Messaline and Silk Crepe Petticoats in all colors at $1.98

NEW CURTAINS AND CURTAIN MATERIALS FOR SPRING, 1914.

Curtains ..... 65c to $8.00

Curtain Material ..... 6c to $1.00

BEAUTIFUL WAISTS DISTINCTLY INDIVIDUAL

We challenge the Waist trade to equal our values and our prices.

Waists ..... 98c to $6.00

THE MYERS DRY GOODS CO. 904 CALHOUN ST.
We Are Agents For Pictorial Review Patterns

CANAL TRAFFIC TO BE IMMENSE

Estimates Show Vast Tonnage Will Be Moved Through Great Ditch.

FIGURES GIVEN OUT

Washington, April 15.—Evidences of the extent of the traffic which may be expected to pass through the Panama canal are given in figures made public today by the department of commerce, which shows that in 1913 two small isthmian railways carried $130,500,000 worth of merchandise brought by vessels from the United States and later shipped to other ports in the United States and foreign countries. Of this trade two-thirds moved westward and the remainder moved eastward.

Only a few American ports participated in the traffic, New York leading with $84,000,000, San Francisco was second and Hawaii third with $18,200,000. Many of the shipments were from New Orleans to ports on the west coast of South America. From San Francisco large shipments went to Germany, France, the Netherlands, England and Belgium.

The Tehuantepec railroad, which is 190 miles long, carried $90,500,000 worth of the traffic, and the Panama railway, forty miles long, carried $31,000,000. The total amount was double that shipped by the same routes in 1908, one year after the opening of the Tehuantepec line. Manufacturers supplied most of the westbound traffic, and sugar, fruits, wines, wool and salmon most of the easthound traffic between Atlantic and Pacific ports of the United States. Quicksilver, manufactures of leather, hops, copper, chemicals and lumber also figured in the movements of merchandise southward along the Pacific coast, eastward across the isthmian railways and northward along the Atlantic coast.

New York's large shipments by way of this vessel-rail-vessel route went chiefly to San Francisco and other Pacific coast cities.

Hawaii's isthmian traffic all passed over the Tehuantepec line and included $17,965,000 worth consigned to Delaware breakwater and $187,000 to foreign countries.

Pennsylvania Engineer Charles Adams is off duty on account of the serious illness of Mrs. Adams, who has been ailing for some weeks.

The Southern Pacific expects to carry this year eastward from southern California 71,778,250 cantaloupes, or enough to fill 5,000 cars. This is nearly 50 per cent greater than the number shipped last year. The shipping season begins about May 20 and lasts six weeks.

NOTABLES ALL DON OVERALLS FOR DAY

Lead Construction of Lincoln Highway Across Northern Illinois.

DUNNE WIELDS PICK

Chicago, April 15.—Governor Dunne, members of the Illinois legislature, judges, bankers, business men, school children and scores of others today began the work of building the Lincoln highway across northern Illinois from the Mississippi river to the Indiana state line. Every one of the persons who wielded a pick or shovel will receive a check for one cent and a card signed by Samuel Gompers, signifying that he is an honorary member of the American Federation of Labor.

Under the terms of a proclamation issued several weeks ago by Governor Dunne, this was "Good Roads day" in Illinois. The celebration marks the beginning of road construction in Illinois with state aid.

Hundreds of towns and villages of the state participated by holding stone hauling and road dragging contests.

As guests of the Chicago Motor club, Governor Dunne and a party of state officials left Chicago early today on a 130 mile automobile trip to Sterling, Ill. The party planned to visit 24 cities in which mass meetings and celebrations were to be held. Governor Dunne donned overalls at Mooseheart, near Aurora, and officially began the work of the Illinois stretch of the Lincoln highway by turning the first spade of gravel.

H. C. Walda and A. F. Young, painters in the Pennsylvania shops, have recovered and resumed their duties.

E. H. Moeller, clerk in Trainmaster E. S. Kirby's office at the Nickel Plate depot, is out on the streets when the weather is pleasant and expects to report for duty next week.

NEW TREATMENT FOR COLD TROUBLES

Is plenty of fresh air in the bed-room and a good application of

VICKS Croup and Pneumonia SALVE

over the throat and chest, covered with a warm flannel cloth; soothing antiseptic vapors are released by the body warmth and inhaled directly to the affected parts. No need of disturbing the stomach with medicines. The worst colds relieved in one night; croup in fifteen minutes. At all druggists, 25c, 50c and $1.00. Sample on request. Vick Chemical Co., Greensboro, N. C.

GO TO SOUTH BEND.

Army Engineers Leave for Some Special Work There.

P. M. Churchill and M. R. Sutherland, United States junior engineers left this morning for South Bend where they intend to complete some special work for a report on plans calling for a possible detailed survey of the proposed canal from Lake Erie to Lake Michigan by way of Fort Wayne and the Maumee river.

The "special merit roll" of employes printed in the current issue of the Baltimore & Ohio Employes' Magazine, fills ten pages. In the list is the name of a young woman ticket agent who flagged a train when the track was obstructed.

Mr. and Mrs. Joseph C. Brake and their little daughter, of East Wayne street, have returned from Chicago, where they went a week ago to see Mrs. Brake's brothers, Frank and Howard Hutchin, both of whom have been quite sick. Mr. Brake resumed his clerical duties at the Pennsylvania road foreman of engines' office this morning.

$100 Reward, $100

The readers of this paper will be pleased to learn that there is at least one dreaded disease that science has been able to cure in all its stages, and that is Catarrh. Hall's Catarrh Cure is the only positive cure now known to the medical fraternity. Catarrh being a constitutional disease, requires a constitutional treatment. Hall's Catarrh Cure is taken internally, acting directly upon the blood and mucous surfaces of the system, thereby destroying the foundation of the disease, and giving the patient strength by building up the constitution and assisting nature in doing its work. The proprietors have so much faith in its curative powers that they offer One Hundred Dollars for any case that it fails to cure. Send for list of testimonials.

Address F. J. CHENEY & CO., Toledo, O.
Sold by all Druggists, 75c.
Take Hall's Family Pills for constipation.

PAYS 4% ON DEPOSITS OF $100 AND UPWARDS
TRI-STATE LOAN AND TRUST CO.

DIAMONDS

You can buy a Diamond on weekly or monthly payments on a small payment down. Wartell, Jeweler, 928 Calhoun St. 8-11-tf

Cheap

GERMAN AMERICAN NATIONAL BANK

Make our bank your bookkeeper. How can you do this? Open an account and pay your bills with checks. In this way you get a record of all your business transactions and it doesn't cost you anything to keep this record in the most convenient form.

Our Savings Department pays 4 per cent interest. Open a savings account and see how it feels always to have a little money where you can put your hand on it.

German American National Bank

THE OHIO ELECTRIC RAILWAY COMPANY "THE WAY TO GO"

Ohio Electric Railway

Change in Schedule
EFFECTIVE APRIL 16, 1914
Until Further Notice.

EASTBOUND—Train No 30, leaving Fort Wayne 9:15 p. m., is annulled, Van Wert to Lima.

Train No. 32, leaving Fort Wayne 11:15 p. m. is annulled.

WESTBOUND—Train No. 29, arriving Fort Wayne 12:05 a. m. is annulled, Van Wert to Fort Wayne.

F. A. BURKHARDT, D. P. A., Lima, Ohio.
W. S. WHITNEY, G. P. A., Springfield, Ohio.

Manson, Fowler and Record Bicycles
$22.50, $27.00, $31.50, up to $40.00

Choice of Tires. C. & J. Slincher (value $10.) Punct. Proof non-skid cushion tread (value $10), free on any of our bicycles.
Fancy Tread Bicycle Tires not found in any other store.
Won't Slip Bailey Tread, Red Rubber $3.75
Peerless Basket Weave, Cactus Rained Tread 3.50
Toshimo, Six-Ply Thorn-Proof, each 2.50
Single Tube Roadsters, not guaranteed, each 1.50
Last year's *Bailey* and *Thorn Proof* tires, each $2.50. Innertubes, 75c, $1, $1.25, C. & J., $1.50. Bring baby cab wheels for new tires. Come to the Big Store for BICYCLE TIRES and REPAIRS.
BROSIUS & BROSIUS, 126 East Columbia St.
Good second hand Bicycles, $5 to $15.
Store open evenings, April 1 to July 1.

NEED HELP?
A Sentinel Want Ad. will find a Maid, Cook or Laundress.
JUST TRY ONE.

SENTINEL WANT ADS

ONE CENT THE WORD EACH INSERTION. PHONE 173.

SENTINEL WANT ADS.
Work for You Every Minute.
TRY ONE.

THE MARKETS.

LOCAL MARKETS.

RETAIL STREET MARKET.

Eggs—Strictly fresh (candled) 20c doz.
Butter—Elgin creamery, 20c lb; country butter, 28c per lb.
Apples—$1.50 bu.
Poultry—Chickens, 12c lb; ducks 14c lb.
Ducks—Dressed, 19@20c lb.
Chickens—Dressed, 20c lb.
Turnips—50@60c bu.
Lard—15c lb.
Popcorn—5c lb.

GRAIN AND PROVISIONS.

C. Tresselt & Sons.

Wheat—92c bu.
Oats—35c per bu.
Corn—65@c per bu.
Rye—55c per bu.
Flour—Winter wheat, straight (Hungarian), $4.60@5.00 per bbl; winter wheat patent (Silver Dollar), $5.00@5.600 bbl; spring wheat patent (our own), $5.00@5.60 bbl.
Rye—Pure rye flour, $3.60@4.00 bbl.
Graham Flour—$4.60@5.00 bbl.
Pumpernickel Flour—$3.60@4.10 bbl.
Bran—$24.00@28.00 per ton.
Shorts—$24.00@28.00 per ton.
Middlings—$27.00@31.00 per ton.
Chopfeed—$33.00@35.00 per ton.
Cornmeal—(Bolted) $1.80@2.00 per cwt; (coarse) $1.70@1.90 per cwt.
Cracked Corn—$1.70@1.90 per cwt.
Screenings—$24.00@26.00 per ton.
Small Wheat—$1.80 per cwt.

MAYFLOUR MILLS.

Selling Prices.

Wheat—92c bu.
Oats—35c bu.
Flour—Winter wheat (straight) $4.80@5.20 bbl; Newvena flour, $5.50@6.00 bbl; Silver Dust flour, $5.00@5.40 bbl; rye flour, $4.20@4.60 bbl.
Rye—55c per bu.
Chopfeed—$26.00@28.00 ton.
Bran—$22.00@24.00 ton.
Middlings—$23.00@25.00 ton.

GLOBE MILLS QUOTATIONS.

(Corrected by Paul H. V. Trier.)

Wheat—92c bu; corn, 67c bu; oats, 40c bu; rye, 55c bu; barley, 55@60c bu; Jumbo poultry feed, $30@35 ton; salt per bbl., $1.25.

Selling prices—Bleached straight winter wheat flour, Holiday, $4.80@5.20; Gold Lace, $4.40@4.60; Graham flour, $4.40@4.60; pumpernickel flour, $3.60@4.10; bran, $26@28 ton; cornmeal (bolted), $1.70@2.00 cwt.; cornmeal (coarse), $1.50@1.70 cwt.; cracked corn, $1.50@1.70 cwt.

PRODUCE QUOTATIONS.

Wiener & Co.

(Corrected by C. M. Wiener.)

Butter—Fancy Elgin creamery tub, 29c lb; fancy, 26@28c lb; Elgin prints, 30c lb; country butter, 25@26c lb; packing butter, 13c lb.
Eggs—Strictly fresh candled, 16@17c doz.
Potatoes—55@78c bu.
Poultry—Hens, 13c lb; broilers, 11c lb.
Beans—Michigan hand-picked, $1.90 bu.
Onions—New onions, $1.00@1.25 bu.
Cheese—Cream, 18c lb; brick, 20c lb.

Beyer Brothers' Quotations.

(Corrected Daily by George Crouse. Subject to change without notice. Jobbers' prices to producers).

Eggs—Extra firsts, 17c; firsts (candled) 16c doz; current receipts, 15c doz.
Butter—Fancy Winona creamery, 60-lb tub, 26c; 30-lb tub, 26½c; 1-lb carton, 27c.
Potatoes—60@65c bu.
Apples—Fancy No. 1, $7.00 per bbl; medium No. 2, 50@60c bu.; barrel, $5.50@7.00.
Celery—Jumbo, 85c; Blue Ribbon, 45c; Florida rough, per crate, $2.75.
Onions—No. 1 yellow, $1.40; No. 2 yellow, 60c; No. 1 red, $1.00; No. 2 red, 50c.

LIVE STOCK.

(Corrected by Fred Eckert Packing Co.)

Hogs—150@250 lbs., $8.50 per cwt.
Cattle—Good steers, $6.00@7.50; good heifers, $5.50@6.50; cows, $4.00@5.50; bulls, $5.00@6.00; veal calves, $7.50@8.50.
Sheep and Lambs—Sheep, $3.00@4.00; lambs, $6.00@7.00.

HIDES AND SEEDS.

(Weil Bros & Co.)

Hides—Green light, 13c lb; cured light and heavy, $15@15½c lb; green calfskin, 18c lb.; cured calfskin, 18@19c lb.
Old rubber boots and shoes—7@7½c lb.
Copper—10@11c lb.
Zinc and Lead—3@3½c lb.
Scrapiron—30@35c cwt.
Horsehides—$4.75@5.00.
Eggs—$1.00@1.10 cwt.
Wild Ginseng Root—$9.00@9.50.
Golden Seal Root (dry)—$4.00@4.25.
Wool—No. 1 unwashed, 16@18c; washed, 20c lb.

CITY SCALES.

Hay—Receipts, 12 loads; $17.00@19.00 ton.
Corn—Receipts, five loads; 75@77c bu.
Oats—Receipts, two loads; 45@46c bu.

GRAIN AND PROVISIONS.

Chicago Market.

Chicago, April 15.—Despite a moderate rally, wheat today leaned to the bear side. Reports of the nearly perfect condition of the winter crop outweighed smallness of receipts. Opening prices, which varied from ⅛c to ¼c advance, was followed by some hardening all around, but quotations receded to below last night's level.

Corn sympathized with wheat. Prices started an ⅛c off to a like amount up, made a slight general gain and then fell below last night's figures.

Traders in oats seemed to be governed wholly by the course of other grain.

Provisions suffered from lack of demand. First sales were unchanged to 5c down and there was a subsequent further decline.

Range of Prices for the Day.
Chicago, April 15, 1914.

	Open.	High.	Low.	Close.
Wheat—				
May	.92⅛	.92¾	.92¼	.92¾
July	.86½	.86⅞	.86⅝	.86¾
Corn—				
May	.67⅝	.68¾	.67⅞	.68¼
July	.66½	.66⅞	.66⅛	.66⅝
Oats—				
May	.37⅛	.37⅛	.36¾	.37¼
July	.37½	.37⅝	.37	.37⅛
Pork—				
May	20.75	20.75	20.32	20.40
July	20.75	20.75	20.37	20.40
Lard—				
May	10.45	10.45	10.32	10.32
July	10.65	10.65	10.50	10.50
Ribs—				
May	11.07	11.07	10.97	10.97
July	11.30	11.30	11.15	11.15

Chicago Closing Prices.

Chicago, April 15.—Cash wheat—No. 2 red, 94½@95½c; No. 3 red, 93½@94c; No. 2 hard, 92⅞c; No. 3 hard, 92¼@92¼c; No. 2 northern, 94⅞@95⅞c; No. 3 northern, 93¾@94⅞c; No. 2 spring, 94¼@95¼c.

The close was unsettled, a shade to ¼@⅜c up, compared with last night.

Corn—No. 2 old, 68½c; No. 3, 66¾@67½c; No. 3 white, 67¼@68½c; No. 3 yellow, 67¼@68¼c.

The close was irregular, ⅛c lower to ⅛c up, compared with twenty-four hours before.

Oats—No. 3 white, 38¼@38½c; standard, 39¼c.

Rye, No. 2, 61c; barley, 49@65c; timothy, $3.00@4.50; clover, $8.00@12.00; pork, $20.35; lard, $10.25; ribs, $10.50@11.05.

Toledo Grain.

Toledo, O., April 15.—Clover seed—Prime cash and April, $7.60; October, $7.95.
Alsike—Prime cash, $10.00.
Timothy—Prime cash and April, $2.22½; September, $2.30 bid.

Toledo Closing Prices.

Toledo, O., April 15.—Wheat—Cash, 99⅞c; May, $1.00⅜; July, 88½c.
Corn—Cash, 69¾@71¼c; May, 70⅝c; July, 68⅞c.
Oats—Cash, 39⅜c; asked, 40¼c; May, 40⅛c; July, 40¼c; September, 38c.
Rye—Cash, 61c; asked, 63c.

New York Grain and Provisions.

New York, April 15.—Flour market was steady.
Wheat—May, $1.00 9-16@1.00 11-16.
Sugar—Raw sugar, firm; molasses, 2.35c; centrifugal, 2.98c; refined, steady.

PRODUCE AND POULTRY.

Chicago Market.

Chicago, April 15.—Butter market unchanged.
Eggs—Market lower; receipts, 36,081 cases; at mark, cases included, 16½@17½c; ordinary firsts, 16½@17c; firsts, 17@17½c.
Cheese—Market easy; Daisies, 17@17½c; Twins, 16¼@16½c; Americans, 16½@16¾c; Long Horns, 16¼@16½c.
Potatoes—Market unchanged; receipts, 25 cars.
Poultry—Alive, market unchanged.

New York Market.

New York, April 15—Butter unchanged; receipts, 9,500 tubs.
Eggs—Market steady; receipts, 33,800 cases; fresh gathered firsts, 18¾@19c.
Poultry - Dressed, firm; western chickens, frozen, 15@21c; fowls, 14@19c; turkeys, 24@26c; live, weak; western fowls, 19@20c; turkeys, 20@22c.

THE LIVE STOCK MARKET.

East Buffalo Market.

East Buffalo, N. Y., April 15.—Hogs—Receipts today, 1,600 head; shipments, 380 head; official shipments to New York yesterday were 1,140 head; pigs closing dull; some unsold Yorkers, mediums and heavy, $9.20@9.35; pigs, $8.60@9.00; roughs, $8.25@8.40; stags, $6.75@7.50.
Sheep—Receipts, 1,000 head; market was slow; top lambs, $8.65.
Cattle—Receipts, 25 head; market was steady.

Pittsburg Market.

Pittsburg, April 15. — Hogs—Receipts, 1,800 head; market slow; heavies, $9.25; Yorkers, $9.25; pigs, $9.00.
Sheep and lambs—Receipts, 1,000 head; market steady; top sheep, $6.00; top lambs, $7.25.
Calves—Receipts, 200 head; market steady; top, $10.00.

Chicago Market.

Chicago, April 15.—Hogs—Receipts, 18,000 head; market slow; bulk of sales, $8.80@8.85; lights, $8.65@8.90; mixed, $8.60@8.90; heavy, $8.40@8.85; rough, $8.40@8.50; pigs, $7.50@8.60.
Cattle—Receipts, 11,000 head; market steady; beeves, $7.10@9.50; Texas steers, $7.25@8.30; stockers and feeders, $5.60@8.15; cows and heifers, $3.75@8.60; calves, $6.50@9.50.
Sheep—Receipts, 21,000 head; market was steady; native, $5.50@7.00; yearlings, $5.90@7.50; lambs, native, $6.30@8.25.

Indianapolis Market.

Indianapolis, April 15.—Hogs—Receipts, 4,500 head; cattle, 1,000; calves, 300; lambs, 200 head.
Hogs—Bulk of sales, $8.95.
Lambs—Spring lambs, $10.00@13.00.

THE DAY ON WALL STREET.

New York, April 15.—First prices of stocks today in most cases were a shade under yesterday's close. Selling was active but the market stood up fairly well. The largest movement was in Utah Copper, which dropped a point. Northern Pacific and Smelting lost nearly as much.

The stock market today was free from the unsettlement of the preceding session. Price movements at first were uncertain but as there was no evidence of aggressive selling the market gradually hardened. Trading was almost 50 per cent. smaller during the forenoon than in the corresponding time yesterday. Moderate operations were undertaken on the long side on the theory that after a decline of nearly a week the market was due for a rally. The demand was not large enough, however, to impart sustained strength and shortly before noon the list eased off, influenced by heavy selling of Union Pacific and weakness of some of the southern and southwestern railroad shares. Bonds were irregular.

The market closed steady. Speculative interest converged on the city bond sale and little influence was exerted by a drive against Lehigh Valley, which lost 1⅝ points.

DAILY MARKET LETTER.

(Furnished by J. S. Phillips, Fort Wayne, Ind.)

Chicago, April 15.—Wheat export demand slow, clearances moderate. Primary receipts very small. Seeding operations starting in northwest. Broomhall weekly review friendly. Plenty of green bugs in southwest, with no damage as yet. A few reports of wheat depreciation on dry weather. Some fear of frost damage in the central west. Small receipts will probably help cash prices for the present. Local following anticipating wheat rallies. Corn trend still disturbed. Cash sales moderate. Charters for opening of navigation not large. Southwest corn markets continue disappointing for bulls. Mood of locals continues unfriendly to the bull side of corn and oats. Feature of corn is the extension of the premiums of the nearby months. General trade has drifted into July and September corn, which leaves May in a congested position. Attitude of leading May corn longs is not clear, but market tone indicates considerable long May corn open. A fluctuating corn market is in prospect. The later corn months will probably run into oversold spells.

The stock market today was dull and about unchanged. The future of the market hangs on U. S. Steel. At 57⅞ it is down 9⅜ points from the top of Jan. 31. Watch Steel for a clue. The Mexican situation may be only temporary. We see nothing but an irregular stock market in sight for the present. Prices at 2:45 p. m. were as follows:

Sugar, 100; Smelter, 66⅞; Copper, 73¼; Atchison, 95⅝; B. & O., 88½; B. R. T., 91⅝; C. & O., 51¾; Canadian Pacific, 199¼; Erie, 28⅛; Great Northern, 122; Northern Pacific, 109⅝; New York Central, 88⅝; O. & W., 26⅝; Pennsylvania, 110; Reading, 163½; St. Paul, 97⅞; Southern Pacific, 91⅝; New Haven, 67⅛; Union Pacific, 155¼; U. S. Steel, 58¼.

COMMITTEE MEETS.

Hope Hospital Workers Discuss Building Fund Campaign.

The committee of one hundred representative citizens appointed to act as an advisory board in the Hope hospital building fund campaign met Tuesday evening at the Commercial club and in a preliminary way discussed plans for the solicitation to raise an additional $100,000 to add to the fund already in hand to clear Hope hospital of its indebtedness and build a new hospital building.

Perry A. Randall acted as temporary chairman and A. L. Randall as secretary, and after considerable deliberation it was decided to postpone the permanent organization of the committee until next Tuesday evening when a meeting will be held at the same place. It was also decided that ten sub-committees should be appointed. They will be completed and ready for announcement within a short time. It is said that the campaign will not open until the latter part of May.

J. S. PHILLIPS
MEMBER
Chicago Board of Trade
NORTH AMERICAN BLDG.

BIG AGRICULTURAL LAND OPENING

TWELVE HUNDRED AND FIFTY TRACTS of five and ten acres each to be granted to prospective settlers in throwing open Twenty Thousand Acres of Rich, Southern Georgia Land, which is admirably adapted to the growing of celery, sweet and Irish potatoes, cantaloupes, watermelons, corn, oats, cotton, hay—in fact, all staple crops grown in this fertile section, as well as a large variety of semi-tropical fruits, and the famous immensely profitable paper-shell pecans.

Providing you are eligible under the classifications prescribed by us, you are now offered an excellent opportunity to break away from the drudgery and toil of a small wage, or working for the benefit of landlords and go back to the land of plenty to which, if granted, you will hold a warranty deed and abstract.

The best security on earth is the earth itself, and land is the basis of all wealth. Owners of productive lands are benefiting by the increasing high cost of living, while others are suffering from it.

An Opportunity to Secure Rich Productive Land Without Capital

You will not be required to leave your present surroundings now. All we ask of those to whom we grant tracts is that they plant, or arrange to have planted, a crop of one of the above mentioned products within three years, after which we will have it operated (harvested and replanted) for grantees, in consideration of 25 per cent. of the net profits derived from the sale of the crops, thereby allowing the grantee to pursue his or her present occupation until such time as they determine just what the yield of their acres amounts to. Consider what this may mean as a source of income, when statistics show that the yield of one acre of celery amounted to $1,268.45, and that one acre of well cared for paper-shell pecans, in full bearing, should net its owner as high as $500.00 per year. We are of the opinion that after it is proven by actual results obtained in operating the land that they will need no further urging, and waste no time in locating in this land of plenty. We also require guarantees to occupy the land within ten years, or sell it to some one who will occupy it; otherwise it reverts back to the grantor.

The land included in this opening is located directly on and adjoining the Atlanta, Birmingham and Atlantic Railroad, about twenty-five miles west of Brunswick, a thriving city of fifteen thousand, having direct steamship service to New York and Boston, and excellent railroad transportation facilities to all points. The average temperature for six months of the year, from April to October, is 77 degrees; the climate is most healthful, delightful and invigorating, and there is an ample rainfall of 51 inches per year.

OUR AIM IS FOR MUTUALLY BENEFICIAL RESULTS

As we are extremely desirous of having settlers locate on this property, and assist in its development, and thereby greatly increase the value of surrounding and intervening property, which we will hold, and to increase the traffic along the Atlanta, Birmingham and Atlantic Railroad, and thus facilitate the service we feel warranted in granting these tracts to those who register with us. We also have in mind business and residence plots which we will offer for sale after the opening, but which will not be included in it. We have "money-making afterward" considerations in this liberal minded opening, similar to those of the Northern Pacific and other railroads when they granted their lands, and we expect to benefit thereby, as well as the ones who will receive the tracts.

We have also planned to develop what is designed to be the best equipped, most up-to-date, scientific, commercial farm and orchard in existence. It will consist of six thousand acres, and will be included in this opening. All who register and receive tracts will get the benefit of the experiments and scientific methods in vogue thereon. While we are arranging to prevent over-registration, we will avoid many disappointments, such as occurred in other land openings conducted by the United States government and railroads, by granting those who register in excess of the number of tracts to be granted, an interest in this commercial farm and orchard enterprise, in the hope that they may later locate in one of our town sites.

Examination of the land will cheerfully be permitted, and the opening will be held at Browntown, Wayne County, Georgia, one of the stations of the A., B. & A. Railroad, which is located on this property, and will occur as soon after the closing of registration as arrangements can be made.

The presence of those registered will not be necessary at Brownstown on the opening day, unless they wish to attend for there will be no favoritism shown anyone. It will be conducted by a committee selected for the purpose, and those registered will be notified of what they have been granted as soon as possible.

With the ever increasing population of this country there is no corresponding increase in the area of land, and naturally as the population increases and seeks the land in pursuit of health, happiness and independence, it will continue to be harder to secure.

The prosperous and contented class in Europe today are the descendants of those who secured land there when it was plentiful, while the descendants of those who obtained no land are now the peasants and slaves. **You must realize that this may be your last chance to secure land in this country without a large outlay of capital, so it should not** be necessary to urge you to act at once by forwarding us the application for registration attached to this announcement.

SOUTHERN GEORGIA RAILROAD LAND DEVELOPMENT BUREAU,
COLORADO BUILDING, WASHINGTON, D. C.

Southern Georgia Railroad-Land Development Bureau,
Washington, D. C.

Registration Department:

I hereby make application to register for your Fruit and Agricultural Railroad-Land Opening, and furnish you with the correct answers to the following questions:

Name .... City ....

State ....Street or R. F. D. No..

Age ....Married or Single ....Widow, Widower, or Orphan .... Occupation..............

Nationality .... Do you now own over ten acres of land in the United States?........................

If my application for registration is accepted, please send me, without obligation, further and complete information and particulars, including maps of the land, showing its exact location on the Atlanta, Birmingham and Atlantic Railroad, its transportation facilities, agricultural, fruit and nut-growing possibilities, etc.

Very truly yours,

....
Signature.

FOR RENT.

HOUSES

FOR RENT—Modern 10-room house with garage. 624 West Washington blvd. 4-8-tf

FOR SALE—Seven-room house at 1226 Ohio street. Inquire 1107 East Wayne. 15-3t

FOR RENT—Two-flat house, each having five rooms, pantry, three closets, electric lights, soft water and cellar. 3521 Barr street, phone 3566 black. 4-15-tf

FLATS.

FOR RENT—Four-room flat, bath and steam heat. Inquire 710 Buchanan. 15-2t

FOR RENT—Flat five rooms and bath, modern. Inquire 1634 Calhoun street. 1-22-tf

FOR RENT—Furnished five-room modern flat after May 1. Inquire 534 Washington boulevard east.

FOR RENT—918 W. Berry street, flat; modern. SCHRADER & WILSON, Main and Court, first floor. 8-28-tf

FURNISHED FLAT.

FOR RENT—Three or four-room modern furnished flat, soft water bath. 201 W. Creighton. 4-8-tf

ROOMS.

FOR RENT—Furnished rooms. 622 Clinton street. 2-9-tf

FOR RENT—Furnished room, gentleman preferred. 2705 South Calhoun street. 3-27-tf

FOR RENT—Furnished room suitable for one or two gentlemen. 813 East Berry street. 14-6t

FOR RENT—Newly furnished front room downstairs; ladies preferred. 215 East Williams street. 14-3t

FOR RENT—Four rooms upstairs, completely furnished; hot water heat. 2130 Lafayette street. 4-1-tf

FOR RENT—Two nicely furnished rooms for light housekeeping, over Hippodrome, West Main street. 15-2t

FOR RENT—Suite of rooms suitable for four men; also sleeping rooms. 120 East Main street. 15-3t

STOREROOMS.

PETTIT'S STORAGE WAREHOUSE CO. Fireproof private rooms. Equipment and service for storage unexcelled in any of the cities. 414 E. Columbia St. 6-22-tf

WANTED.

POSITIONS.

WANTED—Position by young man, experienced bookkeeper and stenographer; best of references. Address box 7, care Sentinel. 14-2t

HAIR DRESSER.

FORT WAYNE Hair Dressing company make wigs, toupes, switches, clean and repair artificial hair. We are prepared to do all kinds of hair work. 133 East Berry street, room 4. 15-4t

Foster's Ingrain Carpets are full warp, full count, and all clean, well scoured wool. That is why they wear so well and hold their colors so long.

WANTED.

MALE HELP.

WANTED—Janitor for Salem's Reformed church. Apply 1912 Calhoun street. 15-3t

WANTED—Men who do not dance to join beginners' dancing class, forming Friday 8 p. m. Trier's Minuet. 15-3t

WANTED—Local representative, splendid income assured right man to act as our representative after learning our business thoroughly by mail. Former experience unnecessary; all we require is honesty, ability, ambition and willingness to learn a lucrative business; no soliciting or traveling; all or spare time only; this is an exceptional opportunity for a man in your section to get into a big paying business without capital and become independent for life. Write at once for full particulars, National Co-Operative Realty Company, L-950, Marden building, Washington, D. C. mch 4 7 11 14 18 21 25 28 4 1 4 8 11 15 13

"BOY SCOUTS' EMPLOYMENT BUREAU"—All persons who may have an odd job which may be done by one or more boys in the evenings or on Saturdays, will aid the scouts in their encampment fund for this coming summer, if they will employ a Boy Scout to that extent. An certificate of labor performed, with the money value marked thereon, will be given each one. This will insure the saving of the money earned.

All persons who will aid thusly, notify Scoutmaster James R. Bird, 319 Dawson street. Phone 7473 and he will dispatch a scout to the job as soon as is consistent with conditions. 13-4t

FEMALE HELP.

WANTED—Lady cook and girl waitress. 1702 Broadway. Restaurant.

WANTED—A girl to work in dining room. Apply club house Wayne Knitting mills. 14-3t

WANTED—Ladies who do not dance to join beginners' dancing class, forming Friday 8 p. m. Trier's Minuet. 15-3t

WANTED—Lady for general housework; German preferred. See W. C. Dickmeyer, office of Perfection Biscuit Co. 15-3t

FREEMAN'S SCHOOL, Cutting and Dressmaking, spring term open; pupils admitted any time. Day and night classes. 428 W. Wayne street. 5-18-tf

WANTED—Middle aged lady to keep house or assist in housework; a good home and steady for right party. For particulars call at 2423 John street or phone 6431 green; two in family. 4-14-tf

WANTED—Housekeeper by middle aged man of good appearance, who has a good farm; would like to make the acquaintance of a widow about 30 or 35 years of age. Address postoffice box 118, Payne, Ohio. 13-6t

MISCELLANEOUS.

WANTED—Painting and paperhanging to do, 3216 red. 1106 DeGroff. 15-4t

WANTED—To rent at once small modern house. Address box 12, Sentinel.

WANTED—To put the Elmo Electric Washer out for thirty days. Phone 6674 blue. 3-24-1m

WANTED—To rent 5 or 6-room modern house by reliable party, south side; will take lease. Phone 6895 14-2t

WANTED—To buy second-hand furniture, carpets, stoves; cast off clothing a specialty. Call phone 2436 and I will call. Goldstein, 230 E. Main St. 4-7-tf

I MAKE LOANS on jewelry and diamonds. All business strictly confidential. Inquire Chas. J. Naughton, 1321 Calhoun street. Phone 535. 2-28-tf

WANTED—Dealers to see our line electric mills, urns, display counters, cases, desks, etc. G. E. Bursley & Company. 6-24-tf

HIGHEST CASH PRICES PAID FOR HOUSEHOLD GOODS—Don't sell them until you see us. Phone 2231, 1218 Calhoun street. L. Tomkinson. 12-77-tf

FOR SALE.

POULTRY AND EGGS.

WANTED—Single comb black Minorca males. Phone 24. 4-4-11

WANTED—To buy brooder to hold 100 young chicks. Telephone 6768. 13-3t

FOR SALE—Columbia Wyandotte eggs; very reasonable prices. H. Wyneken, 1705 Alabama avenue. 2-4-7-9-11-14

FOR SALE—Partridge Wyandotte poultry yards, stock and eggs. 436 W. Fourth street. Phone 3162 black. 2-11-wed-sat-tf

FOR SALE—Eggs for hatching from thoroughbred, prize winners Rose Comb Rhode Island Reds. Irvin Koons, 3111 Thompson avenue, city. wed&sat-3-11-tf.

FOR SALE—Silver Spangled Hamburgs, winners at Madison Square Garden, Cleveland, Chicago, Boston, Toledo, Fort Wayne. Stock and Eggs. Anthony Poultry Farm, New Haven, Ind. 3-9-tf.

ACRE.

FOR SALE—Five acres just across from Country club; $275 per acre. Phone 6741. 4-14-tf

FOR SALE—115 acres unimproved Roscommon county, Michigan, well situated; a bargain. Phone 2751 green. 1365 Winter. 4-12t

AUTOMOBILES.

FOR SALE—Auto delivery wagon in good condition; covered body, suitable for furniture or any large articles; price $500; cost $1,400. Address postoffice box No. 14, city. 13-4t

FOR SALE—The following used electrics:
One four-passenger Columbus coupe.
One Baker Stanhope.
One Waverly Stanhope.
One four-passenger Baker coupe.
One four-passenger Detroit coupe.
One four-passenger Rauch Lang coupe, almost new.
Inquire at Electric Garage,
14-3t 630 W. Washington St.

BUSINESS CHANCES.

FOR SALE—Meat market, good reason for selling. Address box 14, Sentinel. 4-15-tf

FOR SALE—Rooming house, nine rooms completely furnished; centrally located and all modern improvements. Address Z. M. M., care Sentinel. 4-13-tf

FOR SALE—I have for sale a block of Lincoln Life stock; also a block of Van Arnam Co. stock. Phone Clint Wilson, 1838 or 6547. 15-2t

PIANOS.

FOR SALE—Piano in fine condition, $150. Inquire 836 W. Berry. 4-11-tf

MISCELLANEOUS.

FOR SALE—Good bicycle. Call 2528 Thomas street. 15-3t

FOR SALE—12-foot back bar mirror, 40x72; will sell cheap. Phone 1123. 4-14-tf

FOR SALE—Roll-top desk, solid oak, and four office chairs. Call at 306 East Williams street. 15-3t

FOR SALE—Base burner in good condition, to be sold cheap if taken at once. Call 452 E. Leith street. 15-2t

FOR SALE—One double-bar coaster brake wheel $10.00
One Columbia chainless $10.00
One coaster brake, new tires........$15.00
One Manson, nearly new..........$18.00
Three safes, each $12, $15 and......$35.00
L. J. LIBBING & CO., 205 East Main. 2-19-tf

MEDICAL.

WANTED—Everybody suffering piles, fistulas, fissures, ulcerations, bleeding, itching; write; free trial; positive painless pile combination. S. U. Tarney, Auburn, Ind.

REAL ESTATE. REAL ESTATE.

- - - REAL SPRING BARGAINS - - -

SOUTH, near Williams, dandy cottage, semi-modern. Now $2,100.

HOME AVE., 6 rooms, lot 40x160; large barn. Reduced to $2,300.

LAKESIDE, near State, fine modern home, oak floor and finish; $3,650, $400 CASH.

10 Squares West—7 rooms, modern, paved street, now $4,500. PAYMENTS.

PEDDICORD, CARLSON & SMITLEY,
920 Shoaff Bldg. Tel. 357.

PUT YOUR DOLLARS IN LAND AND WATCH THEM GROW.

A farm home means an annual income, and life annuity for your family after old age has taken away your earning power.

Home on Douglas, large house; 11 rooms; strictly modern; $6,500.

Want two small tracts of from 5 to 20 acres, one with buildings.

Will exchange good furniture store in small town for 60 or 80 acres. Have several hundred exchanges.

Fine modern brick 2-flat building; on DeWald; good investment; rents for $50 per month.

Courteous salesman to show you property, and automobiles at your service. Farms everywhere. Always pleased to show our property.

MONROE W. FITCH & SONS.

WHY NOT OWN IT?

A small cash payment and the monthly rental you are now paying, will make you the owner of one of our new, modern homes.

We can show you completed houses on Kinnaird Ave., Maple Place, on Oagland Ave., Webster and Putnam Sts. ready to occupy or we will build on your lot or our lot, either for cash or payment plan.

Our reference, any of our three hundred satisfied customers.

CITY AND SUBURBAN BUILDING CO.,
W. E. DOUD, Sales Manager,
2nd Floor, Shoaff Bldg. Phones 253-2778.

Homer L. Van Meter

Over Old National Bank.

The best bargain offered on Calhoun street, paying 6 per cent. net.

Large three-story building with trackage, for sale at a low price; is also for rent.

Modern home, third block West Perry street, can be bought for $5,000.00 less than would cost to build.

Central piece of business property for $10,000.00, is worth $14,000.00.

Phone 327.

FREISTOFFER

Two new homes, 6 and 9 rooms, modern, close in, one vacant; payment plan.

2½ acres near Driving park addition, $1,600; snap.

Three lots at $225.

Nice high lot on Wells street.

See me about suburban acreages. Large list of farms. Some to exchange.

628 Calhoun St. Next to Hamilton Bank.

$300.00 CASH

Buys new 6-room home, southwest, near car line. Hardwood floors, motor plumbing, etc., $3,500. $300.00 cash, balance monthly buys dandy 6-room home. 1221 Calhoun St. Phone 535.

STULTS & CO.,

H. C. HITZEMAN

SEWING MACHINE CO.

Dealers in Domestic, New Home and White Sewing Machines, Monarch Needles, repairs for any machine. Bicycles and Sundries. Sewing Machine repairing a specialty. 8 Arcade. Phones, 2480-6880. Machines rented.

Klomp & Bieber

5 acres edge of city, handy to car; bargain, $1,700.

Six new modern homes, north side. Prices cannot be duplicated.

2609 Weisser Park avenue, 8 rooms, will be sold at a bargain.

Farms, suburban tracts and lots.

Phone 2974. Room 19, Swinney Block.

FOR SALE.

REAL ESTATE.

FOR SALE—Cheap, 5-room cottage, 2521 Weisser Park avenue; vacant; from owner. 9-61

FOR SALE—Eight-room house with soft water bath, $3,000. Inquire 2717 Lafayette or phone 7070 red. 4-6-tf

FOR SALE—Six-room house, modern except furnace, south side, near Lafayette; must sell. Phone 7233 red.

FOR SALE—Convenient small home, east end; bath, gas, electric lights; $2,000; $200 cash, balance monthly. Guy Bell, owner, room 8, Seidel block. 13-3t

FOR SALE—6-room house, High St., elec. light and water—$2,200; payment plan.
W. E. DOUD,
2nd Floor Shoaff Bldg. 6-6-tf

FOR SALE—8-room thoroughly modern house, W. Wayne St., $6,000.
W. E. DOUD,
2nd Floor Shoaff Bldg. 6-6-tf

FOR SALE—Nearly new 6-room house, southwest, thoroughly modern; oak finish, $3,800. Part cash.
W. E. DOUD,
2nd Floor Shoaff Bldg. 6-6-tf

FOR SALE—Good partly modern 7-room house southeast; excellent location for Bowser employee; $2,550.
W. E. DOUD,
2nd Floor Shoaff Bldg. 6-6-tf

FOR SALE—Two houses on corner lot, centrally located, $2,500. Partcash. Excellent investment.
W. E. DOUD,
2nd Floor Shoaff Bldg. 6-6-tf

FOR SALE—Choice building lots in Grier Place and beautiful Pontiac Add. Payment plan.
W. E. DOUD,
2nd Floor Shoaff Bldg. 6-6-tf

FOR SALE—In west end, double house, at a bargain; will pay 10 per cent or better on investment. Will take a southside lot in part pay. Address Trade, care Sentinel. 3-18-tf.

FOR SALE—CITY & SUBURBAN BLDG. CO. will build on your lot or sell you complete house. Cash or payment plan. Our reference, over three hundred satisfied customers.
W. E. DOUD,
2nd Floor Shoaff Bldg. 6-6-tf

STOLEN.

STOLEN from Lyric lavatory, four rings; parties taking same are known, and to save trouble and avoid arrest, return to box office. 4-11-tf

LOST AND FOUND.

FOUND—Large leather folder containing life insurance certificates for Majestic Life Ins. Co. Owner can have same by calling at Sentinel office. 14-2t

PLUMBING.

X Telephone "MARTINS PLUMBING SHOP" for a Plumber. Twenty-five years at the business. Phone 6379. Hanna and Buchanan streets. X

For Sale Real Estate

Good 7-room house near Electric works, $1,600.

Strictly modern 7-room house W. Washington, near Broadway, corner lot; $5,000.

Nice 8-room house, with bath and lights, S. Hanna street; $2,800.

Eight-room house, hot water heat, soft water bath; lot 50x150, south side, $4,200.

Nice 6-room cottage on paved street, near Creighton; electric lights, cemented cellar; only $2,000.

K. VORNDRAN

GENERAL FIRE INSURANCE.
Rooms 3-4 (2nd Floor) Pixley-Long Blk.
Open Saturday Evenings.
Office, 450—PHONES—Residence, 6070.

B. F. Rousseau

A station stop home on the interurban is the thing to get your money into. 450 laying hens will earn you $1,000 in one year. 4 good cows will produce $1,000 in one year. 5 brood sows will come across with $1,000 in one year. 5 acres will produce 2,000 bushels potatoes at 80 cents, $1,600. I have 1, 3, 5, 10, 15 and 20-acre tracts, $1,000 will buy from me a 5-acre tract, just about the price a good city lot will cost you. My stuff will pay for itself in one year. Put your salary in the bank.

Room 526 Shoaff Building.
Office phone 3083. Residence 7286.

FOR SALE

Three dwellings, corner lot, streets and sidewalks paved; centrally located, just a short distance from the court house. This is an opportunity for a bargain. Owner non-resident.
SEE
LENNART & ORTLIEB
Schmitz Block.

Homes On Payments

Taylor St.—Fine 6-room house, hardwood floors, owner leaving city; 10-day offer $3,500; small payment down.

Holten Ave.—New 6-room house partly modern; price reduced $2,500; only $300 cash.

Hurd St.—Partly modern 6-room house; $400 down; balance monthly.

Oliver St.—5 rooms and bath; electric lights; a bargain, $2,400; $100 cash.

STULTS & COMPANY,
1221 Calhoun St. Phone 535.

DRY CLEANING AND TAILORING

L. J. Feist & Son
828 Barr Street. Phone 1592.
The People with the Know How.

SANITARY WALLS

Call and ask to see our Flo Flat Washable Wall Paint. After you use it in one room you will put it on all the walls. Soft to the eye and cheaper than wall paper.

D. & N. PHARMACY
624 Calhoun Street.

Ft. Wayne & Northern Indiana Traction Co.

"Wabash Valley Lines."

Effective November, 2nd, 1913.

West-Bound Trains Leave

5:50 A.M	2:00 P.M
7:10 A.M*	4:00 P.M
8:00 A.M	5:30 P.M*
9:10 A.M*	6:00 P.M
10:00 A.M	7:20 P.M
11:20 A.M	9:00 P.M
1:10 P.M*	11:20 P.M

South-Bound Trains Leave

6:00 A.M*	3:00 P.M
7:00 A.M	4:00 P.M*
8:00 A.M*	5:00 P.M
9:00 A.M	6:00 P.M*
10:00 A.M*	7:00 P.M
11:00 A.M	8:00 P.M*
1:00 P.M	10:00 P.M*
2:00 P.M*	11:00 P.M

Trains leaving here at 7:10 A. M., 9:10 A. M., 1:10 P. M. and 5:30 P. M. make connections at Peru for Indianapolis.

*Limited trains.

Phone 219. J. F. BEBER, Agent.

FACTORY.

MILLER show case works, manufacturers of show cases and office fixtures. If in the market, please call phone 7421 red, or 2509 Fox avenue office. 1-14-tf

Polarine

FRICTION REDUCING MOTOR OIL

5,918,098
Gallons Sold in 1913

1,536,232
Gallons More than 1912

One Oil for the motor is all that anyone needs for summer and winter, and regardless of the make or type of the motor car, motor truck, motorcycle or motor boat—if that oil is POLARINE.

We make hundreds of different kinds of lubricants. We could make any number for any number of motors, if it were necessary. But our experience plus the experience of nearly 300,000 motorists demonstrates that POLARINE meets every need in any weather, in any motor.

Maintains the correct lubricating body at any motor speed or temperature and remains liquid at zero.

STANDARD OIL COMPANY
(AN INDIANA CORPORATION)
Makers of Lubricating Oils for Leading Engineering and Industrial Works of the World

219

FUNERAL IN CHICAGO.

Francis J. Potter to Be Buried from Home of Daughter.

The remains of Francis J. Potter, of this city, who died suddenly at the home of his son at St. Petersburg, Fla., have been shipped to Chicago and funeral services will be held from the home of a daughter, Mrs. W. H. Schmidt, 3003 Racine avenue.

119 W. Wayne St. Central Grocery Home Phones 1800 1801 Bell Phone 462

Sachs-Pruden Ginger Ale—America's Premier—3 bottles for 25c—Get Busy at this Price.

Best Fresh-Churned Country Butter, 27c pound.
Strictly Fresh selected Country Eggs, 18c doz.—one price
Oranges, nice, sweet juicy Navals, good size, 18c doz.
Extra fancy thin-skin Grape Fruit, heavy, 4 for 25c.
Large Cans Tomatoes, hand-picked, guaranteed, 3 for 25c.
Fresh Pack Early June Peas (not soaked) 3 cans 25c.
Pure Cane Granulated Sugar, 25-lb cloth sack, $1.12.

Sardines, boneless, skinless, in pure olive oil, 22c large can.
Full N. Y. Cream Cheese, 22c lb.
Extra large Queen Olives, 25c qt.
Strictly Pure Country Lard, 14c lb.
Very Best Navy Beans, 6 lbs. 25c.
Long Thread Cocoanut, 18c lb.
Nice new Cabbage, for slaw, 4c lb.
Best Corn Syrup, gallon, 10 lbs. 35c.
Dried Peaches, Prunes, 3 lbs. for 25c.
Extra Fancy Michigan Potatoes, 85c bushel.

Nice Crisp Rutabagas, 3c lb.
Kiln Dried Sweet Potatoes, 4c lb.
Strictly Pure Cider Vinegar, 25c gal.
Golden Anchor Flour, 55c and $1.10 sk.
Silver Dust, Daisy, Hungarian, 6c and $1.20 sk.
Pillsbury's XXXX Flour, 70c and $1.35 sk.
Try Central Baking Powder, 10c lb. can.
A nice line of chickens and other poultry always on hand.

I. FREIBURGER CO.

YOUR home can be given a distinctive character which will make it the envy of your friends and a joy to yourself. We have the style of

WALL PAPERS

and the way they are used that produce the effect—it is not necessarily expensive.

Phone Us, No. 768 and We Will Do the Rest.

KEIL & KEIL

926 CALHOUN STREET.

"Pictures." "Framing." "Window Shades"

House Cleaning Specials D & N Pharmacy

Thursday, Friday & Saturday ONLY | Reliable Cut Rate Drug Store AT THE TRANSFER CORNER.

Bar Keepers Friend, 25c pkge, ... **17c**
Liquid Veneer, 50c bottle, ... **37c**
Noxall Furniture Polish, 25c bottle, ... **17c**

Provident housewives will find the D. & N. specials, as well as the D. & N. Regular Cut Rates of particular advantage in cutting down household expenses without sacrificing reliable qualities.

OTHER HANDY AND NECESSARY PREPARATIONS, ETC. AT CUT RATES

	D. & N. CUT RATE		D. & N. CUT RATE
25c Re-Vi-Var	21c	25c Cando Silver Polish	21c
25c Nugloss	21c	25c Presto Silver Polish	21c
50c Vanity Furniture Polish	39c	15c Electro Silicon	10c
25c Vanity Furniture Polish	19c	25c Glad Rags	21c
25c O'Cedar Oil	21c	Feather Dusters	40c and Better.
30c Burnishine	24c	Wool Dusters	10c and Better.

If You Can't Call, Phone—Our Service Is Prompt

FOUR SET ADRIFT; EIGHT TO BASTILE

Judge Kerr Dissolves Partnership of Big Gang of Hoboes.

NEWS OF THE POLICE

A gang of twelve hoboes hooked from the hobo camps at the Wabash railway crossing over the St. Mary's river were lined up in front of the city court bar this morning. Ten were white, or would be with a washing, and two were negroes. Judge Kerr got their little tales of enforced idleness and a diligent quest of toil and concluded that most of the bunch were liars, not a bad guess by any means, it there was no perjury in their appearance. Four of the unkempt layout were given the minimum time to cord space between themselves and the police jurisdiction and eight were sent over to jail for fifteen days, taking with them the benediction of the court, who expressed the fervent hope that Sheriff Gladieux would find for them the work they had been hunting.

Lieut. Ed Bevelheimer and Station-master Joe Hegitz made a raid on the hobo camps yesterday afternoon and corralled the mavericks that were in the city court today. They did not take all the men at the camps, such as showed reasonable evidences of being regular workingmen out of work being unmolested. From the southeast part of the city have lately come numerous complaints of householders in that region of the hobo nuisance. They beg from door to door, refuse to be turned away empty-handed and some of them are threatening in their demeanor to housewives, many of whom live in fear. The camps are fitted for boarding conveniences and the hoboes do much cooking and keep warm by campfires that perpetually burn. The police will probably keep on raiding the camps until they are broken up.

Charges Theft to Booze.

Cash Double, a youth of 22, went to jail in default of $10 fine and costs on his plea of guilty to petit larceny. Double stole a traveling bag from the Stewart saloon, 1225 Calhoun street, yesterday afternoon and fled with it to his home, corner Fairfield avenue and Taylor street. The bag belonged to a commercial traveler who had left it at the cigar counter in the saloon while en his way to a train. Double pleaded that a stranger with whom he was consorting suggested the theft and that he himself was at the time under the influence of liquor and in no condition to resist temptation. Detective Sergeants Rundell and Brennan were put on the case as soon as the drummer reported his loss and soon had Double in tow.

Negro Tells Queer Tales.

Frank Williams, a thoroughbred specimen of the "no-good nigger" type of his race, is held under $50 bond on a continuance until next Monday charged with vagrancy. He was hooked out of the bum room at police headquarters last night after it had been learned he had tried to sell a quantity of tools to a Barr street garage. Williams has a badly cut head that he says a brakeman on a freight train near Lima, O., gave him with a stone. A monkey wrench he carried he said he had toted all the way from Cincinnati. He has done workhouse time in Cincinnati and Dayton.

About Rheumatism.

People are learning that it is only a waste of time and money to take medicine internally for chronic and muscular rheumatism, and about ninety-nine out of a hundred cases are one or the other of these varieties. All that is really necessary to afford relief is to apply Chamberlain's Liniment freely. Mrs. H. Miller, Logansport, Ind., writes, "I have used Chamberlain's Liniment for rheumatism and it always gives relief." For sale by all dealers. -Adv.

Whitley County News.

Winnie, the young daughter of Edward Grimes, west of Etna, died Monday afternoon from spinal meningitis. She was nine years of age. The parents and a sister survive.

M. O. Eldridge, government expert, arrived here Tuesday and delivered a lecture at the Lyceum theater on good roads. The official highly complimented the Whitley countyites on their attitudes in rebuilding and repairing their roads.

Carlos Batz, of Etna township, who was forced to resign his position at the McNear harness shop several weeks ago, owing to typhoid fever, was able to be in the city Tuesday.

Mrs. F. E. Hartle, of Larwill, arrived here Tuesday to visit her sister, Mrs. Frank P. Morgan.

Korah Pressler, Nickel Plate signalman, arrived home Tuesday to recuperate from an injured shoulder.

The Boy Scouts entertainment given at the new armory Monday evening for the benefit of the parents and relatives, was well attended and the lads proved themselves great little entertainers. Several drills were given and "first aid to the injured" drills were demonstrated. The scouts went wild when they learned of the presence of their comrade, Merrill Doriot, who is recovering from a three months siege of sickness. Col. David S. Linvill conducted the entire entertainment.

Mrs. Mary Lewis and daughter, Miss Helen, have returned to their home at Fort Wayne, after a visit here with Jay Lewis and wife.

Mrs. Depaison, of Columbia township, and Mrs. Burt Moore, of this city, accompanied by Dr. Carl Sonder, went to Fort Wayne Tuesday to enter the Lutheran hospital for operations.

The Fidelity club held a very pleasant meeting Tuesday afternoon at the home of Mrs. Ben Clugston, in honor of Mrs. Asher R. Clugston, who has just returned from the south.

Dr. Alice Williams and her mother, Mrs. C. S. Williams, left Wednesday morning for Clyde Park, Mont., to visit Ervin S. Brown and family. Ezra Ramey also accompanied the party. Dr. Williams has been in bad health for several months and will make an effort to regain her former strength.

Robert Spear, of Richland township, filed an affidavit in Squire Gerty's court Tuesday against William Miller, charging him with carrying concealed weapons. Trouble has been brewing between the men for some time.

Harry Helwig, of Kendallville, spent Tuesday in the city, visiting friends and transacting business.

Miss Bertha Taylor, who has been confined to her home with lagrippe, is a little improved.

The Shirley Dinlus home in Union township, has been quarantined, a daughter having diphtheria. Dr. C. M. Glock, of Arcola, reported the case to County Health Officer Dr. E. V. Nolt.

Wesley J. Magley, of Fort Wayne, a well known former grocer of this city, spent Tuesday here transacting business.

Sheriff Marion Egolf, in response to a "mysterious message," made an impromptu trip to South Whitley Monday evening and after raiding the property of Bert Brady, a barber of that town, emerged plus a jug and two quart bottles of whisky. Marshal Oberchain, of that town, was responsible for the arrest, he having seen the goods being delivered by one Charles Overhultzer. Brady skipped the town to avoid arrest and his whereabouts are unknown.

Mesdames Harvey Brown, Lewis Wetzle, Frank Ness and Edward Edgar went to Rochester Tuesday to perpetrate a surprise upon their sister, Mrs. Val Rousch, and help her celebrate her anniversary.

Frank Bollinger, of Redlands, Cal., formerly a well known resident of this county, writes his brother, Eli Bollinger, that he is the father of a ten pound boy that arrived April 6th.

Mr. and Mrs. Thomas Peabody arrived here from North Manchester Tuesday to visit W. W. Makemson and wife.

Nearly $100 has been subscribed and given toward the support of the local Grays base ball team. The club will have one good pitcher perpetually and are now angling for a hurler, who was formerly with the crack West Baden Sprudels.

Paul Wilcox, Ralph Gates, Leo Fries and John Adams have left for Michigan university, after a vacation of several days.

Have Courage.

If there is one thing more than another that will cause discouragement it is indigestion, but you should bear in mind that hundreds have been cured, permanently cured, and at a very small expense. Mrs. E. Foster, Lima, Ohio, writes: "I was troubled for a year or more with indigestion. Chamberlain's Tablets afforded the first real relief I obtained, and by taking two bottles of them my whole system was put into a healthy condition." For sale by all dealers.—Adv.

MONROEVILLE NEWS

Monroeville, Ind., April 15. Earl Erwin spent Sunday with friends at Columbia City.

John L. Freidline and Mrs. Clara Lare, who had been at Cleveland, Tenn., attending the funeral of Mrs. Elizabeth Anderson, returned home Monday.

Miss Adele Burke, of Fort Wayne, spent Sunday with Mr. and Mrs. C. Niemeyer.

Miss Helen Mease was at Columbia City Sunday the guest of A. I. Cullen and family.

Mr. and Mrs. Fred Niemeyer and children visited with relatives at New Bremen over Sunday.

Misses Bessie and Alta Geyer were home from Fort Wayne Sunday with their mother, Mrs. Augusta Geyer.

Mr. and Mrs. Chas. Fullmer, of Fort Wayne, were the guests of Conrad Brewer and family Sunday.

Harry Battenberg, Dawson Taylor, L. C. Spake, V. V. Mitchell, John Erwin and Lee Griffith were in Fort Wayne Tuesday taking the Scottish Rite degrees in Masonry.

Monday of this week was Geo. Mehl's fiftieth birthday and a number of his friends gathered at his home in the evening to help him celebrate the event. The evening was spent at cards and refreshments were served, and before leaving he was presented with a fine rocking chair in remembrance of the occasion. The guests were Mr. and Mrs. Lewis Piehl and son, Omar, Mr. and Mrs. D. C. Purman, Miss Laura Peters, J. J. Peters, Mr. and Mrs. C. W. Purman and children, Mr. and Mrs. H. C. Davis and daughter, Mildred, Mr and Mrs. Chas. Fraylick and Mrs. Ed Finan. Gentlemen's prizes for the evening were won by H. C. Davis and C. W. Purman and ladies prizes by Mrs. Ed Finan and Mrs. D. C. Purman.

Chas. Helmick, of New Haven, was in town on business Tuesday.

Mr. and Mrs. Arnold Tresselt, of Florida drive, Forest Park, are the parents of an eight and one-half pound baby boy. The youngster was born this morning.

Redeemer church supper in church basement Thursday evening, 5 to 8. Adults 25c, children 15c.

I have high-class investments in local Bonds and local Stocks. C. F. Pfeiffer, Shoaff Bldg.

Curt Miller, a young musician employed at the Wayne Knitting Mills, was elected director of the Concordia Singing society at its regular meeting Monday night.

Meyer's

It's Kodak Time!

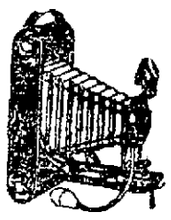

You can smell it in the air!

Time to get your kodak out and use it.

Time to get a kodak if you haven't one.

We are headquarters for kodaks and kodak supplies, such as films, tripods, developing and printing materials.

Every model of kodak may be found here, as well as the famous Brownie Camera, for as low as one dollar.

We do developing and printing for amateurs.

Meyer Brothers Co.
Get the Meyer Quality

Seed Potatoes

Fancy extra early northern grown Early Ohios, Bliss Triumphs, Early Rose, Irish Cobblers, etc. Full line of late varieties. Write or call for prices.

Get our circular on trees, shrubs, vines, asparagus and rhubarb roots, Paeonies, iris, roses of all kinds. Extraordinary low prices

at Bash's

Fort Wayne Coffee Ranch

1322 CALHOUN ST.

Is most popular coffee and tea store in the town.

You come and try, to be sure. Reasons for it.

Fresh roasted coffee at wholesale prices.

Teas at same price as importers' price.

Very best cocoa in bulk. 50c value at 25c per lb.

COFFEES

50c value at 27c, or 2 lbs 45c
40c value at 26c, or 2 lbs 50c
35c value at 23c, or 2 lbs 55c
35c value at 31c, or 2 lbs 60c
Our Special 35c lb, or 3 lbs for $1.00.

This Is a Leader.

Every pound is backed by money-refunding guarantee.

TEAS

All at Wholesale Prices.

60c Cocoa at ..... 25c lb
50c Baking Powder at ..... 20c lb

This Is Finest Ever Used.

WE ROAST COFFEE EVERY DAY.

Rurode's

Established 1860.

Good News For You
"Onyx" Days Are Coming

20th	21st	22nd
MONDAY	TUESDAY	WEDNESDAY

On These Days We Are Going To Feature

"ONYX HOSIERY"

For Men and Women at Very Special Prices

This opportunity comes to you through the fact that we have been for years the sole distributers of "Onyx" hosiery for this section.

The Importers of "Onyx Hosiery"
Lord & Taylor of New York City

To further popularize the famous Onyx brand of hosiery, have sent us a lot of their best numbers at a concession in prices that will enable us to sell them for three days only at much less than regular value.

Watch For Further Particulars

Dreier Standards Applied to Soda Fountain Service

This means absolute purity, unchanging coldness and the true, exquisite fruit flavor in the cooling drinks.

It means real juice of the fruit, not some chemical compound. It means the best ice cream possible to secure. It means the last word in sanitary equipment. It means a quick, courteous service that pleases and satisfies.

Delicious Ice Cream Sodas, Appetizing Sundaes, Mineral Waters, Cooling Phosphates, Fancy Drinks, Egg Beverages and several Special Drinks found only here. All up to the DREIER Standard, all reasonably priced.

Special This Week
SHOPPERS' FAVORITE

DREIER DRUG CO.
2 STORES 526 CALHOUN ST. 1402 CALHOUN ST.

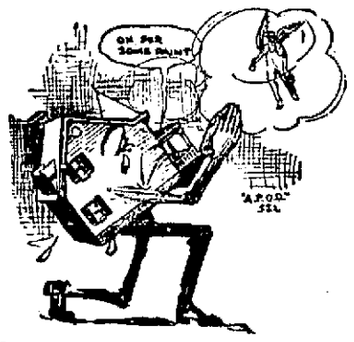

Your House Pleads

For paint this Spring, before the hot summer winds complete the damage inflicted by the storms of winter. The weathered surface is hungry for good paint—MONARCH PAINT. Its appearance cries aloud to be put into a healthful and serviceable condition.

MONARCH PAINT
100% EFFICIENCY

This means that every drop is absolutely pure. That MONARCH PAINT will last longer and a smaller amount will spread smoother over a greater surface than any other paint made. Chemical analysis will prove that nothing but the purest ingredients are used in MONARCH PAINT.

"It's Cheaper to Paint Than Not to Paint."

SEAVEY'S IT'S A GOOD THING HAVE IT

Harrison and Pearl Sts. Phones 149-150.